The Kingston Daily Freeman.

VOL. XLVI.—No. 25. CITY OF KINGSTON, N. Y., WEDNESDAY EVENING, NOVEMBER 15, 1916. PRICE TWO CENTS.

WICKS COMMITTEE PROPOSES A DOG LAW

Would Foster Sheep Raising by Enactment of Drastic Law Against Dogs—Cost of Milk Production Shown in Tables Prepared by Manager Hook.

The cost of production on the farm, particularly on dairy farms in the Wallkill Valley, which is considered the best and richest dairy-section of the county, and the assurance that next year the state of New York will have a dog law, which may give the right to any man to shoot any strange dog that comes on his property, were features of the hearing before the Wicks Legislative Investigating Committee on Tuesday.

Wisdom of Man From Hornell.

The purpose of the dog law is to encourage sheep raising, which has been abandoned because of dogs running wild throughout country sections, but in spite of the prediction of Senator Wicks, chairman of the committee, the prediction of a Hornell, N. Y., farmer may come true. He said: "The bill will not become a law. Your intentions may be all right, but remember that there are ten votes behind every dog in New York state."

The work of the Wicks Committee is largely in the nature of a fishing expedition for information regarding high prices, the high cost of production on the farm and the high cost to the consumer, together with a study of who gets the difference between the comparatively low price received by the producer and the high price paid by the consumer.

Valuable Information From Ulster County.

An immense mass of valuable material must have been collected by the committee, which will be printed in the committee report, whose distribution probably will be regulated by a desire to get votes in re- [illegible] for the presentation of a set of state documents instead of a desire to disseminate the information where it will do the most good. Elaborate tables of figures prepared by Manager W. H. Hook of the Ulster County Farm Bureau were declared by members of the committee to be the most complete that the committee had received. The tables were prepared with the assistance of the Wallkill Valley Dairymen's League and the cow testing association.

Shall "Bob" Veal Be Legalized?

Incidentally, the Wicks Committee may report favorably on legislation to let down the bars so as to allow "bob" veal to enter the market in competition with other meat.

This fact was brought out during the examination of Grover Stone of Ellenville, who was the first witness examined at the afternoon session. The proposition was opened up by a question asked of Stone by James Browner of Little Falls, junior counsel to the committee, who asked Stone whether he had heard any complaint from farmers that keeping calves increased their expenses because of the quantity of milk required for feeding them. Stone said he hadn't heard any complaints.

"What do you say to a law cutting down the limit on calves to ten days??" he was asked.

"For my part," said Stone, "I don't care to sell them under three weeks."

"In the old country," said Senator Wicks, "they sell them at a less age and the Federal government has taken off its restrictions against shipping them in interstate commerce, finding that it is prejudice more thas anything else that has operated against them."

Stone said he never had any trouble in buying feed in wholesale lots, because he never bought that way, but he didn't believe that feed could be bought in carload lots except through the local dealer; he thought all local dealers belonged to the association but he never heard of anyone being refused.

"We know all about it," said Mr. Downer. "We've found complaints all through the state from the farmers; it originated in Orange county, and we have all the correspondence of the officers of the dealers' association."

"And some of it is mighty interesting stuff," commented Senator Wicks.

A man in the audience arose and announced that he had heard that somebody had been told by one of the dealers that they must protect their agents and had been refused a carload lot.

Milk Production Costing $2.10 Hundred Pounds.

Fred DuBois of New Paltz, who owns twenty cows and sells milk to a local dealer there, was the next witness. Since October first he has been receiving Dairymen's League prices. Mr. DuBois had made up a set of figures of the cost of production from January first of this year to the present time. His herd is composed of Holsteins and Ayreshires, worth $125 apiece, and in making up his statement he charged interest on the money invested at that valuation. Other items included $78 for feed and $30 for labor, which was the cost of labor in drawing milk and care of the individual cow. He figured on an average of 7,500 pounds of milk per cow, and estimated that a cow producing that amount of milk was worth $125. He allowed $15 for the value of the manure and $5 for the calf.

"We found that the average value of the calf was $2.50," said Senator Wicks.

DuBois had figured the average cost of producing 100 pounds of milk to be $2.10; he figured the cost of his own labor at 15 cents an hour. In the figure of $78 for feed, he allowed hay at $15 a ton, and adopted the figures of feed cost furnished by the Cow Testers' Association, applying them to his own dairy.

Wouldn't Eat "Bob" Veal.

Mr. DuBois said he had no suggestions to make to the committee.

SENATOR WICKS

Mr. Downer, the counsel, asked him what he thought of changing the law relating to the sale of calves. He said the committee had some scientific testimony that eating calves under three weeks old is not detrimental to health but that it would be beneficial. "Do you think so?" he asked.

"Yes, I think so," said Mr. DuBois.

"Would you want to eat one under a week old?" asked Assemblyman Witter.

"Not for myself," said Mr. DuBois, "but I think some are as good a week as others are a month.

"Just the same as a chicken," suggested Senator Wicks. "There is no age limit on a chicken."

Sheep Industry Has Passed Away.

There were few sheep in his community, said Mr. DuBois. In years gone by there had been many sheep.

"Wouldn't it be profitable for farmers to keep sheep in that community in connection with dairying?" asked Senator Wicks. Mr. DuBois didn't know.

"Do dogs bother you?" he was asked. He said dogs didn't bother him.

Radical Dog Law Proposed.

"What do you think of a dog law which will allow any gentleman to shoot any dog that strays on his premises?" asked Senator Wicks.

A voice from the audience—"It would be a good thing for me."

"There's got to be something done," said John Lyons of Gardiner, who was in the audience.

"We've got to put through a dog law of some kind," said Senator Wicks. "Testimony has been given before the committee that dogs running loose in the country districts prevent the raising of sheep in this state."

"That's the condition here," said Mr. Lyons.

"Would it be best to have the administration of the law in the hands of the state or local authorities?" asked Senator Wicks.

"In state hands," said Mr. Lyons, who said that he thought the law would be thereby more strictly enforced. There should be a tax of $3 for male dogs and $5 for females.

"Sheep raising has been actually driven out of the state by dogs," said Senator Wicks. "I remember that in Oneida county every farmer had from fifty to three hundred sheep, but now the hills are desolate, not one is left now."

Prayer and Prediction.

"I've been praying the state would do something," said Mr. Lyons.

"We had a man before us at Hornell," said Senator Wicks, "who told us: 'Gentlemen, the bill will never become a law. Your intentions may be all right, but remember there are ten votes behind every dog in New York state'."

Mr. Lyons said that many people in the town of Gardiner owned several dogs. The assessors were supposed to tax all dogs, but they didn't. Any man who owned a dog that was worth owning ought to be willing to pay a $3 tax on him.

"A man at Hornell testified that dogs visited his place thirteen times," said Senator Wicks.

A man in the audience said that a good dog was worth a $3 tax, but he knew of a colored man who owned four hounds and another man who owned seven or eight dogs, none of which were taxed. Dogs had run after his cattle to such an extent he had reached the point where he believed all dogs should be shot.

Another man in the audience said that a man who owned an acre of ground was visited by the assessors every year and they were sure to see his dog, or to make inquiries about him if the dog was not around, on the other hand, a man employed by the owner of the one-acre always lost his dog when the assessors were around, and the assessors never hunted him up to inquire about his dogs.

What Farmers Receive for Their Work.

Manager W. H. Hook of the Ulster County Farm Bureau was called by the committee and submitted tables which he had prepared.

Before submitting his tables, Manager Hook read the following statement:

The purpose of these figures is to show what some of the dairy farmers of the Wallkill Valley made on their farm business as a unit. The figures are from 18 of the farm survey records taken for the year 1914. The data on these records are not sufficient to determine the profits on any single farm enterprise. The different parts of the farm business are so closely related that it is very difficult to separate them and find out which are profitable and which are not. An individual crop or a certain kind of stock may not pay expenses and wages to the operator and yet work into the business so as to make it more profitable as a whole. The profit of the farm as a unit is the important thing to consider.

The 18 records used include all those of farms selling milk which had six or more cows and less than five acres of fruit of bearing age. Of the total income 70 per cent was from the dairy and 15 per cent from crop sales. Fruit sales amounted to only $34 per farm.

Farm profit is best measured in terms of labor income. Labor income is what the farmer has for his year's work in addition to a house and the usual farm products for home use. All farm expenses, except the value of the operator's own labor, and interest at 5 per cent on the capital invested are deducted. The labor incomes of these 18 farmers are given below. One-third of them are less than nothing, one-third from $1 to $500 and one-third over $500. The average of the 18 is $321.

Labor Incomes of 18 Dairy Farmers.

$1,391	$422	—$111
1,177	390	—123
823	365	—176
626	342	—179
615	333	—397
564	206	—481

A good farm hand can get from $30 to $40, or more, per month besides a home and farm products. If $30 is considered a reasonable wage, then one-half of these farms were unprofitable. At $40 per month two-thirds of the farms were unprofitable. That is, they do not pay the operators this wage above expenses and interest. On the average, these 18 farmers received $26.75 per month for their work.

If these men worked 10 hours per day for 300 days and 5 hours per for the other 65 days in the year, they received 9.7 cents per hour for their work. ($321 divide by 3,325 hours equals .097.

In studying profits the risk of the business should be considered. The wages received as figured above are for managing a business with over $10,000 capital and yet a business where over one-half of the operators do not make ordinary wages.

Five of the eighteen farmers made labor incomes of over $600, which is doing quite well. Figures for these farms and the averages of the five are given in the accompanying table. The average of these 5 labor incomes is $926. This figures up to $77 per month or 27.8 cents per hour as compared with $28 per month and 9.7 cents per hour for the 18 farms.

The reasons why these five men did better than the others are shown in the last column of the table. These per centages are for the average of the five farms based on the average of the 18 as 100 per cent. The five farms had 51 per cent more capital, 30 per cent more acres of crops and 45 per cent more cows. The average price received for milk was $1.67 per hundred weight for the 18 farms and $1.73 per hundred weight for the 5 farms. Labor was used more efficiently on the five farms. Number of cows per man was 23 per cent and crop acres per man 10 per cent better than average. They are much better than average in every important factor.

Some dairymen are making fair profits but they are the exception rather than the rule. These men are doing well because they have a larger business, better production and greater labor efficiency than the average. These factors may be better due to natural advantages, such as location or layout of the farm or due to the business ability of the operator. Only a few can hope to do as well as these five farms because they cannot sufficiently improve the factors which go to make up a successful farm.

$200 Loss on Walden Herd.

The committee took up the tables submitted by Manager Hook, and inquired regarding Herd No. 2 of Stanley Miller of Walden. Leighton DuBois, who had collated the figures, was called by the committee and testified. The herd contains 16 cows having an average valuation of $100. The cost of $1,037.50 for feed included feed that was bought and hay and grain raised on the farm, hay being charged at $15 per ton. The labor item of $514.15 included six hours per day for milking and six hours extra for 185 days for cleaning the stables during cold weather. Interest on capital invested had been charged, and ten per cent of the value of the herd for depreciation, on the basis that the cow would furnish milk for seven years and then could be sold at an average price of $35 for beef. The cost of keeping a bull for three months was fixed at $33.13, the feed given to a bull being superior to that given a cow. Interest on the cost of dairy equipment, such as strainers, cans, etc., was charged, and also $149.75 for depreciation, insurance and repairs. Nothing had been included in the last mentioned figures except the dairy buildings and charge for storage of hay.

Total charges were $2,059.09.

Credits were: Value of product sold, $1,658.11; manure, ($15 per cow) $240, calves ($4 each) $60; total credits, $1,958.11. Loss, $200.98.

Assemblyman Witter asked whether Manager Hook had taken into consideration the money value of the home to the farm and Mr. Browner said that Prof. Warren of the United States Bureau said the average value of the farm homes to the farms in ten states was $400.

Manager Hook said he would place the value at $25 a month, or $300 a year.

Mr. Browner said that if that credit were added, the farm would not show a loss.

Assemblyman Witter said that on his farms, he had two men who were employed, who owned their own homes. The farmer who lives on his farm is entitled to a home and should be allowed more than the other man.

Figures on Seven Herds.

Manager Hook gave figures on seven herds whose owners had kept account of receipts, expenses, etc., and estimated values. In making up the figures, the items charged were for feed, labor for milking or caring for the cow, interest on capital invested, depreciation on cows, bedding, upkeep of bull, cost of dairy buildings and miscellaneous costs, including testings, ice, insurance and repairs. Credit items were the value of the milk sold, value of manure sold and value of calves sold. The result for the seven herds was a follows:

Herd No. 1—Charges, $3,081.61; credits, $3,048.70; loss, $32.46. Cost to produce 100 pounds of milk, $1.78.

Herd No. 2—Charges, $2,059.09; credits, $1,958.11; loss, $200.98.

Herd No. 3—Charges, $2,261.45; credits, $2,292.90; gain, $31.45.

Herd No. 4—Charges, $2,144.98; credits, $2,264.43; gain, $119.45.

Herd No. 5—Charges, $3,356.73; credits, $3,481.84; gain, $125.11.

Herd No. 6—Charges, $3,563.10; credits $2,813.88; loss, $749.22.

Herd No 7—Showed gain of $281.

Herd No. 8—Showed gain of $448.

These figures, he said, were taken in the best dairying section in Ulster county, from men who were exceptional in being willing to devote the time necessary to ascertain the amounts, who had joined the cow testing association for the purpose of learning where their business stood and who wanted to run their business in a business-like way.

Figures From Ashokan Region.

Figures had been secured from three herds in the Ashokan reservoir region, as follows:

Herd No 1—(8 cows)—Charges, $687.49; credits, $597.50; loss, $89.99

Herd No. 3—Charges, $607; credits, $433; loss, $174.

No Feed Conspiracy Around Here.

To questions by the committee, Manager Hook said he had not heard of farmers in this vicinity having any difficulty in buying feed in carload lots except through local dealers, or had he heard of any organized movement by dealers trying to stop appropriations for farm bureau work through influence with supervisors. He had not heard that a letter had been sent out a year ago by the dealers' association to chairmen of all boards of supervisors urging that no appropriations be made for the farm bureau work.

Manager Hook was also informed in regard to the Kerhonkson dealers, testimony regarding whom was brought out at the morning session. He said no complaints had been made to him regarding that condition.

"We haven't had anything quite as severe as that," said Assemblyman Witter.

No one present accepted the invitation of the committee to furnish any information they possessed, or to give any suggestions, and the committee adjourned until this morning, when it met at Poughkeepsie. Tomorrow a session will be held at Middletown, and next Monday the committe will resume hearings in New York city.

Photo and engraving by The Freeman.

WEST ESOPUS CHICKEN FARM OF MANAGER HOOK OF THE COUNTY FARM BUREAU.

The above picture shows less than one-half of the chicken houses on Mr. Hook's farm at West Esopus.

REAL ESTATE SALES.

Deeds Recently Recorded in County Clerk's Office.

The following deeds have been filed with the county clerk:

Eli B. Meritt and wife of the town of Lloyd to Julius di Lorenzo and Eugenio di Lorenzo of the same place, 44 acres in the town of Lloyd, in consideration of $10,000.

Eber Townsend of Big Indian to Naomi L. Townsend of the same place, a lot and building at Big Indian, in consideration of $1.

Spencer L. Dawes and wife of Albany, Mitchell Dawes and wife of Pompton, N. J., Jessie T. Dawes and Maria B. D. Carill of Washington, D. C., to Charles and Lester Mower of the town of Saugerties, a lot of land in the village of Saugerties on Market street, in consideration of $1.

George Gordon of Saugerties to Margaret Gordon of the same place, a lot 100 feet by 60 feet on Dock street, in consideration of $1.

Amos M. Evans and wife of Rutsonville, town of Gardiner, to Mrs. Florence Ten Broeck of New York city, 65 acres in the town of Gardiner in consideration of $900.

Joseph Aaronson and wife of Lourinkill, town of Wawarsing, to Shedrick H. Brown of Jersey City, N. J., 62 acres in the town of Wawarsing, in consideration of $1.

The Citizens' Bank of Griffin Corners to Belle Goldman of Pine Hill, two acres and building thereon at Pine Hill, in consideration of $1,625.

Robert W. Secor and wife of the town of Olive and Loren P. Secor and wife of Ridgefield Park, N. J., a parcel of land at Shokan in the town of Olive north of the state road, in consideration of $1.

COUNTY FARM BUREAU HOLDS ANNUAL BANQUET

Ulster County's Progressive Farmers Entertain and are Entertained at Dinner at the Stuyvesant Until Judge Clearwater Bids Them "Good Morning" a Few Minutes After Midnight.

With the weather outside suggesting the time when "the frost is on the pumpkin and the corn is in the shock," the dining room of the Hotel Stuyvesant Tuesday night presented a most enjoyable contrast upon the occasion of the first annual banquet of the Ulster County Farm Bureau at which some 120 bureaucrats, guests and speakers gathered and enjoyed to the utmost a most complete program offered for their gastronomic and cerebral agitation entertainment. A sort of informal get-together took place in the lobby preceding the banquet, all present thus having an opportunity to exchange felicitations on the strides made by the organization in this county and the bright prospects for a greatly enlarged field of usefulness in the future. What the members did not tell one another on this point, the speakers related and

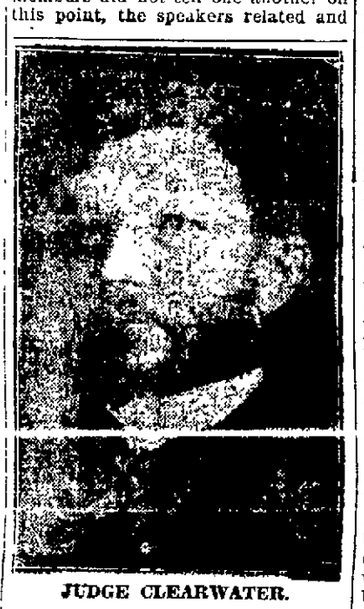

JUDGE CLEARWATER.

right up to the handle too, taking full advantage of the early hours that farmers are noted for keeping. So complete was the offering from the speakers' table that many of the listeners had an opportunity to get in a second day of eight hours and Old Time's scythe was powerless against gas propulsion which ploughed straight furrows in the field of thought, sowed seeds of wisdom on fertile soil, reaped harvests of applause and threshed about and separated quantities of sound grain from among the chaff of after dinner eloquence. It was some banquet and, in the scope and wholesomeness of the views there presented it was as broad as it was long, which is saying something.

From the time the Rev. C. H. Polhemus of Port Ewen, himself an example of the benefits to be gained in going back to the soil, asked the divine blessing to the polite "Good morning," wished to the assemblage by the toastmaster and honorary president, Judge Clearwater, at exactly six minutes past twelve o'clock in the morning, the affair was one grand success and marked a new epoch in the history of the Farm Bureau upon which institution so much of the future welfare of Old Ulster depends.

President Chester Young of Napanoch opened the post-prandial ball with a brief review of the work of the year of which the get-together afforded by the fall meeting and banquet was the crowning touch. He mentioned the small but enthusiastic initial membership, now comprising 230, and said that next year 530 members would be the goal. And after that, the speaker said, the bureau wants ten per cent of the farmers of Ulster, or 900 members, on its list. He mentioned the buttons given upon payment of dues and expressed the hope that all his hearers would be wearing the buttons today.

"If the Farm Bureau is to do something for the farmers of Ulster," declared President Young, "the farmers of Ulster must do something for the Farm Bureau. What you get out of it depends wholly upon what you put into it."

Director Herbert Carl was then called upon and recited his own connection with agriculture, stating that whatever achievements had come to him in a mercantile career were infinitesimal compared to his achievement in selling Chris. Winne ten bushels of potatoes for this hotel produced from his farm.

Referring to Judge Clearwater and legal advice given him, the speaker declared: "He kept me out of war and I have stood by him ever since." When the time comes for another celebration in which the judge who, he said, was now 257 years old, should take part, the speaker declared he would work with him to bring the remains of George Washington from Mt. Vernon and place them in the churchyard alongside of those of Governor Clinton. He then presented the judge, declaring: "He is a farmer every inch of him, whiskers and all."

Judge Clearwater expressed gratification at his introduction but corrected the record to state his age as 268 years. He said that if he reviewed his career at this time it would be necessary for his hearers to take out eternal memberships in the farm bureau. As to his own qualifications as a farmer, the judge said that he had been chosen as president of the bureau because he was the most unsuccessful farmer in the county, he having achieved the distinction of raising the best crop of hay at a cost of $35 a ton and selling it at $12 a ton. A facetious reference to the pseudo-agriculturists seated near the door stirred his audience to laughter.

Ulster's three fertile valleys and their productiveness of a half century and even twice as long ago were cited by the speaker who declared there was no reason that the former scale of productiveness should not be maintained, quoting Andrew J. Downing's report that "no soil in the United States is so well adapted for apples, pears and quinces as the soil of Ulster county." The judge referred to the Golden Pippins formerly grown between here an Saugerties which found their way to the tables of royalty in England and then launched into a description of the scenic beauties of this section, than which there was nothing more beautiful, even though grander, in Europe or North America.

"We have never arisen or awakened to our opportunities," he declared, "and it should be and it is the duty of this organization to arouse the people of Ulster to the advantages that God has so bounteously bestowed."

In stating that the membership should be 5,000 rather than 1,200 the goal mentioned, Judge Clearwater referred in most complimentary terms to Manager Hook and his work, saying that he must pay a tribute of admiration and respect to Mr. Hook who had found farmers and farming in a most lethargic and backward state in Ulster but by a diplomacy and tact had produced what all were proud to know as the Ulster County Farm Bureau. Applause greeted this compliment to the efficient head of the county institution.

Senator Charles W. Walton was then introduced as "a real farmer" and he capped the situation with several capital stories told in inimitable fashion. He referred to the vital importance of the farm bureau and its mission going back to the little old red schoolhouse on the hill for a contrast with the present system of education where prizes were offered for farm work of students.

"The public school of the future should be brought even nearer to the farm" was one sentiment expressed by the senator which found a quick response. He cited the lack of facilities on the farm as a reason for the young people leaving it and expressed his intention of always supporting farm legislation at Albany. Incidentally, Senator Walton referred to the splendid work of Commissioner Dillon in the Department of Foods and Markets and referred to his own support of that institution in the senate as a move to benefit both the producer and the consumer in which he trusted Mr. Dillon would continue to go forward in the same efficient fashion that has marked his conduct of that important department in the past.

J. A. Hepworth of Milton, introduced as the prize-winning grower of Ulster county fruits, modestly disclaimed credit for his achievements in the horticultural world and declared that if it had not been for the Pomona grange the farm bureau of Ulster would not be in existence today.

"And we did not get help from the farmers, I'm sorry to state," he said, "we had to go to the Kingston business men for the wherewithal. It has been two years of uphill work and I have seen how indifferent farmers of Ulster can be to something created for their own good. Yet I can't see for the life of me why we shouldn't be the greatest county in the state. We have the soil, the climate and every condition for the production of the best of fruit and here in the heart of everything conducive to horticulture we should realize its greatest possibilities."

Continuing he expressed appreciation of the co-operation of the business men and laid stress on the necessity for co-operation in order to realize sucess on the farm. He declared that when anything was to be done all that was necessary was to ask the granges and he praised the progressive influence of that order. The farm bureau wanted every farmer for a member, he said, and the necessity for a trained mind to direct operations has been demonstrated by the experience of the bureau in the conduct of which Manager Hook has so conspicuously "made good."

President R. E. Leighton of the Chamber of Commerce, the next speaker, laid stress upon the changed ideals of civic bodies such as he had

(Continued on Last Page.)

Doings of the Van Loons- Of course Mother is a Privileged Character-

By F. Leipziger

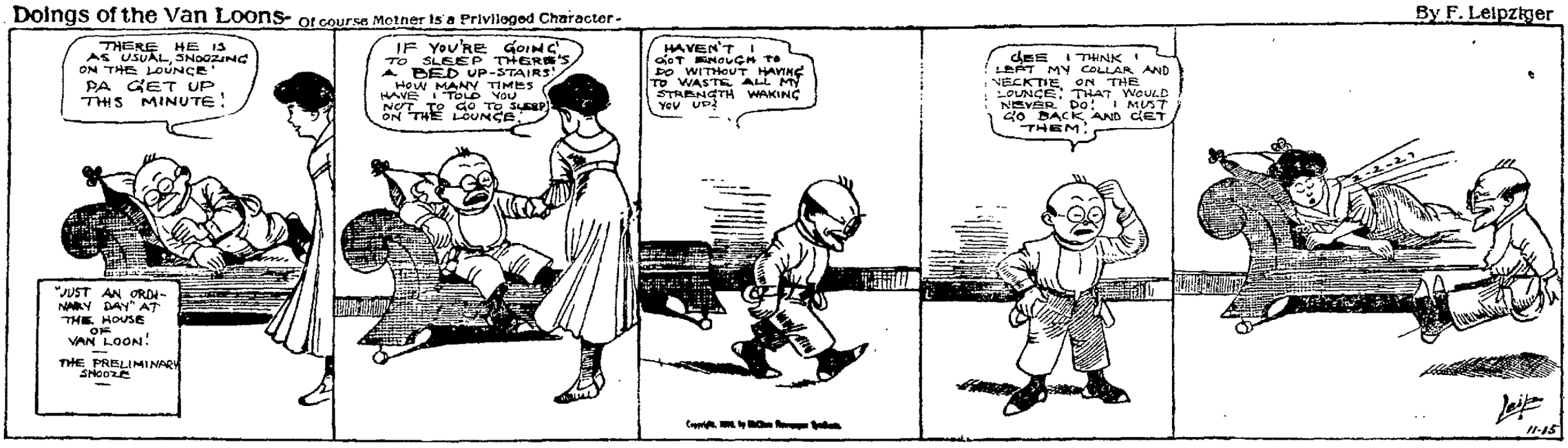

ALE is a refreshing and wholesome beverage--when it is a splendid brew like our

Half Stock Ale

This Ale is particularly brewed for home use. It is pure, mild and deliciously flavored. You will like its taste and enjoy its sparkle and snap.

Order a trial case today for your home use, then come to our brewery, see it made, and learn why it is so much better than any other bottled Ale you've ever tasted.

PETER BARMANN

OFFICE 'PHONE 66 KINGSTON, N. Y.

WANTED

EXPERIENCED

SHIRT OPERATORS

OR GIRLS WHO HAVE OPERATED POWER MACHINES

Beginners also taken and will be paid well while learning. Steady work assured.

FULLER'S SHIRT FACTORY

PINE GROVE AVE., KINGSTON, N. Y.

THE LABEL ON THE BOTTLE

is what tells the story, you don't have to look farther. Our beer is appreciated most by those who base their choice upon merit, and know it when they find it. The man who has found our beer, always demands it, he will never take a substitute, because no other will suit him quite as well. Be sure the label on your bottle bears the name of Red Monogram.

Geo. Hauck & Sons' Brewing Co.

NATIONAL ULSTER COUNTY BANK
OLDEST BANK IN ULSTER COUNTY
KINGSTON, N. Y.
WALL STREET

SOMETHING EVERY CHILD SHOULD HAVE

Every child should have a bank account because it encourages the saving of money and helps to form the very valuable habit of thrift.

Accounts of children as well as the older people are invited.

3½ per cent paid in our Special Interest Department.

WANT "ADS" PRODUCE AT THE SMALL COST OF ONE CENT-A-WORD

EXTRA PAY FOR HEALTH OFFICERS

Health Board Makes Extra Compensation For Work During Epidemic —Kraft's Creamery Wants to Control Milk Situation.

At the regular monthly meeting of the board of health held on Tuesday evening at the city hall the sanitary committee, to whom the matter had been referred, reported in favor of granting Dr. Frank A. Johnston, the health officer, and Dr. Harold Clarke, the sanitary inspector, $500 each extra compensation for their efficient work during the recent infantile paralysis epidemic, and also to pay Policeman Fred Fout, the sum of $400 for his work, provided it met with the approval of the police board.

The committee stated that those who were getting the extra compensation had been put to considerable expense and the sums mentioned were more as a return for those expenses than for services. The report of the committee was unanimously approved.

Dr. Johnston in behalf of himself and the others thanked the board.

Mayor Canfield read a lengthy communication from John E. Kraft, president of the Kingston Milk Producers Creamery, in which it was stated the creamery was of the opinion that all milk should be pasteurized before being sold in Kingston and that the creamery was willing to pasteurize all milk for the other dealers—for a consideration. Mr. Kraft called attention to how easy it would make the work of the inspectors to have the milk supply housed under one roof.

After some discussion in which the majority of the board were of the opinion that it did not have the power to pass an ordinance compelling the pasteurization of milk in the first place, and in the second place they did not think it wise to do so, the communication was referred to the sanitary committee.

Owing to the fact that a quorum of the members of the board was not present until 9 o'clock when the meeting was started, the fact that the board adjourned at 9:30 establishes a high record mark, as it is generally between 11 and 12 before the meetings usually adjourn.

Reports of Officers.

The reports of the officers of the board were received and filed. They were as follows:

Kingston, N. Y., Nov. 1, 1916.
To the Honorable President and Members of the Board of Health of the City of Kingston, N. Y.:
I have the honor to submit to you my report for the month of October, 1916.

Rough inspections	22
Finished inspections	27
Water tests	2
Plans filed and approved	1
Complaints of defective plumbing	1
Complaints investigated	1
Closets substituted for yard vaults	8
Sewer permits issued	12
Sewer connections supervised	10
Cesspools built	0
Cesspools discontinued	3

Respectfully submitted,
(Signed) FRED M. DRESSEL,
Plumbing Inspector.

Kingston, N. Y., Nov. 1, 1916.
Report of county nurse, Anna M. O'Shea, R. N., for the month of October, 1916.

Towns visited	7
Villages visited	2

Towns—Hardenbergh, Lloyd, Marlborough, Plattekill, Shawangunk, Ulster, Woodstock.
Villages—Marlborough, Pine Hill.

New cases reported in city	1
New cases at camp	3
No. of deaths in city	5

Respectfully submitted,
ANNA M. O'SHEA, R. N.

Kingston, N. Y., Nov. 1, 1916.
To the Honorable President and Members of the Board of Health of the City of Kingston:
I hereby submit to you my report for the month of October, 1916.

No. of cases quarantined	6
No. of premises renovated	1
No. of premises fumigated	2
No. of store inspections since Oct. 15, 1916	112
No. of complaints investigated	3
Number of farms scored	34

Lists of stores inspected is given below.
Respectfully submitted
HAROLD CLARKE, D. V. M.,
Sanitary Inspector.

Bakery Shops.

Isaac Delamater, 68 Broadway.
Chas. B. Eturoti, 255 Wall St.
Jacob Hauck, 62 Broadway.
Abram Mason, 771 Broadway.
C. E. Post, 680 Broadway.
Frank Rehrer, 101 Broadway.
Leonard L. Salmonson, 11 Sycamore St.
Chas. Spalt, 314 Delaware Ave.
Etta Spencer, 439 Washington Ave.
Oscar M. Teschler, 474 Broadway.
George Goldman, 170 Hasbrouck Ave.
John Schick, 201 Foxhall Ave.
Mrs. Elizabeth Salzmann, 109 Abeel St.
David Weber, 149 Hasbrouck Ave.

Fish Markets.

H. E. Colburn, 380 Broadway.
W. H. Douglas, Abeel St.
F. Bonds, 547 Broadway.
J. Fazio, 371 Broadway.
J. Ritter, W. Strand.
Mrs. Schnitzler, Main St.
Wm. Van Bramer, E. Strand.
A. Willbeck, 76 Crown St.

Butcher Shops.

L. Amdur, 10 Meadow St.
H. Bloss, 98 Abeel St.
Chas. A. Davis, 606 Broadway.
Chas. Ewel, 30 Cedar St.
D. Farber, Chambers St.
M. Faber, E. Strand.
Earl Fitzsen, 307 Broadway.
G. J. Goodlet, 366 Broadway.
Frank Hafer, 96 Murray St.
W. H. Hapeman, 45 North Front St.
E. Hoyt-Green, 39 North Front St.
Fred C. Lang & Co., 567 Abeel St.
John Lang, 28 Ravine St.
J. Lay, 121 Hasbrouck Ave.
G. Leverich, 232 E. Strand.
H. J. Marquardt, 498 Delaware Ave.
F. Merritt, 14 St. James St.
Jacob Myers, 127 Cedar St.
Mutson Bros., 66 Broadway.
Philip Lasher, Broadway.
S. Messinger, 456 Broadway.
Mohican Co., Wall St.
Geo. Planthaber, 30 E. Strand.
A. D. Rose, Franklin St.
Fred Scholl, 302 Broadway.
V. Shader, 44 E. Strand.
J. Siller, 17 Chambers St.
M. Tapper, 27 Meadow St.
Ed. Weber, 50 Broadway.
M. Winn, 210 TenBroeck Ave.
L. Zeeb, 202 Foxhall Ave.

Slaughter-Houses.

Louis Amdur, 10 Meadow St.
Henry Bloss, 96 Abeel St.
Jacob Forst, 114 Abeel St.
Jacob Siller, 72 Broadway.
Fred C. Lang & Co., 567 Abeel St.
Ed. Weber, 75 Broadway.
Henry J. Marquardt, 406 Delaware Ave.

Kingston, N. Y., Nov. 1, 1916.
Report of Frederick Sahloff, secretary of the board of health and registrar of vital statistics of the City of Kingston, for the month of October, 1916.

Births reported	40
Deaths reported	42
(7 being non-resident.)	
Resident death rate per M	15.5
Non-resident death rate per M	3.1
Corresponding month last year—	
Births reported	34
Deaths reported	28

Showing an increase of six in births and an increase of twelve in deaths.

Applications for employment certificates	12
Employment certificates issued	12
Applications for sewer connections	12
Sewer connection permits issued	12

Causes of Death.

Chronic nephritis	3
Valvular disease of the heart	5
Shock due to being struck by auto	1
Arterio sclerosis	1
Rheumatoid arthritis	1
Bilateral lobar pneumonia	1
Brights disease	1
Diabetes	1
Shock and other injuries (struck by train)	1
Septic infection	1
Acute myocardial insufficiency	3
Cerebral hemorrhage	2
Pulmonary tuberculosis	5
Pericarditis	1
Acute intussusception	1
Acute enteritis	1
Premature birth	5
Broken back	1
Tetanus	1
Cirrhosis of liver	1
Acute entero-colitis	1
Cerebral meningitis	1
Cardiac empolism	1
Total	42

FRED SAHLOFF,
Secretary.

November 1, 1916.
To the Honorable President and Members of the Board of Health of the City of Kingston, N. Y.:
I have the honor to submit to you my report for the month of October, 1916.

Contagious Diseases Reported.

Diphtheria	2
Chicken Pox	1
Pneumonia	1
Typhoid Fever	5
Tuberculosis	2

Pursuant to the resolutions of the last meeting a portion of the quarantine squad was retained, record being kept of incoming children. The officers were dismissed on the fifteenth. At this writing all quarantines are released.
Respectfully submitted,
F. A. JOHNSTON, M. D.,
Health Officer.

ULSTER PARK.

Ulster Park, Nov. 14.—A fair and entertainment will be held in Odd Fellows' Hall Thursday, November 16. Entertainments will begin at 7:30. Come one, come all.

The Willing Workers will hold their annual meeting at the home of Mrs. Leslie Herring Friday, November 17.

Mrs. C. Van Oostenbrugge has returned home after spending a delightful time with her daughters at Albany and Schenectady.

Mr. and Mrs. I. D. Churchwell, Melvin and Julia Churchwell spent Sunday with Mr. and Mrs. J. G. Freer.

Mr. and Mrs. Clarence Wells of Poughkeepsie spent Sunday with Mr. and Mrs. George Eckert.

Women's Style Note.

Women who realize the importance of correct apparel should visit the exhibit of dresses, blouses and separate coats at the Stuyvesant Hotel, tomorrow and Friday.

Cotrell & Leonard of Albany will show on these days the new smart styles at a wide range of interesting prices.—Advertisement.

To Let.

A good time at the armory Friday evening, November 17, 1916. Maisenhelder's orchestra. Dancing 8 to 1. Tickets 50c each.—Advertisement.

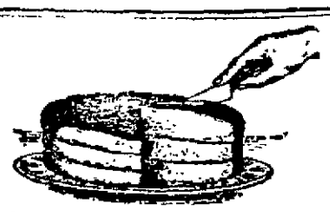

Luscious Layer Cake made with **Presto SELF-RAISING FLOUR**

½ cup butter, 1 cup sugar, 1½ cups Presto, ½ cup milk, 2 eggs, ½ teaspoon flavoring. Cream the butter, add sugar, separate yolks and whites, beat yolks light. Add the butter and sugar and mix. Add Presto and milk alternately. Beat smooth. Stir in flavoring, then egg whites, beaten stiff and dry. Bake in shallow buttered cake tins. Moderate oven. Fill with desired filling.

Order a package of Presto Flour.

The H-O Company, Buffalo, N.Y.
Makers of H-O, Force and Presto.

The KITCHEN CABINET

From four things God preserve us—; a painted woman, a conceited valet, salt beef without mustard and a late dinner.—Italian.

"One likes the pheasant's wing, and one the leg."

BRACE OF BIRDS.

In cooking game it must be remembered that such birds as quail and partridge, like chicken, being white meat, should never be served underdone, while duck, snipe, woodcock and pigeon are dark meat and they are best served rare and very hot.

If there is a fishy flavor or odor to wild duck which is objectionable, parboil them in a little soda water with a piece of charcoal and if roasted, place a few stalks of celery in the bird. As most game lacks fat this is supplied by larding with fat salt pork and basting well during the cooking. As the seasoning of game makes or mars it, care should to taken not to overdo the seasoning. The dish to be served, no matter what it is—bird, fish, flesh or vegetable—should not be so deluged with flavors that the distinct and characteristic flavor of the food itself is lost.

Where it is possible to obtain it the wild rice cooked and served with wild duck is especially appetizing and appropriate.

Wild Ducks With Turnips. Cut up the bird in neat pieces for serving. Slice one large onion and one carrot. Melt four tablespoonfuls of drippings or butter in a saucepan and put in the duck and vegetables; cook until nicely browned. Strain off the fat, add a cupful of stock and one bay leaf, place in the oven and cook for one hour. Peel eight turnips, cut four of them into quarters and fry them brown in hot butter; put them with the duck to finish cooking. Boil the other turnips in salted water until soft, then rub them through a sieve; put them in a saucepan with one tablespoonful of butter and season to taste with salt and pepper, stir in four tablespoonfuls of hot cream and heat again. Take up the duck, dish it on the hot mashed turnips and arrange the fried quarters around it. Strain the liquor from the duck, remove the fat, and thicken with a teaspoonful of flour. Pour it over the duck and serve, or serve the sauce separately.

Nellie Maxwell

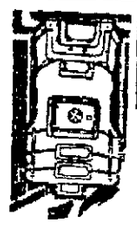

Kingstonian Boilers

Has Any One Explained This Coal-Saving Point to You?

When you want to boil water quickly to poach an egg for breakfast, you don't put the water in a deep narrow-bottomed kettle. Not a bit of it. You get a big, broad-bottomed pan and put a little water in it and it boils almost while you are cracking the egg.

The Kingstonian Boiler acts just like that broad-bottomed pan does.

If you could pull out straight the flutes over the fire, you would have just twice as big a flat surface.

That's one reason why it heats quicker and with less coal than other boilers.

Because it saves coal, we sell it. Because it saves coal you should buy it.

Let's talk it over together.

CANFIELD STOVE CO

16-18 Strand,
Kingston, N. Y.
THE BIG DOWNTOWN STORE.

NOTICE TO CREDITORS.—In pursuance of an order of Hon. Walter N. Gill, surrogate of Ulster county, notice is hereby given, according to law, to all persons having claims against Joanna Snyder, late of the town of Marbletown, county of Ulster, deceased, testate, to present the same with the vouchers in support thereof, to the undersigned, Ira Snyder, the executor of the estate of said deceased, at his residence, Cottekill in the said town of Marbletown, on or before the 1st day of April, 1917.

Dated September 26, 1916.
IRA SNYDER,
Executor of the Last Will and Testament of Joanna Snyder, Deceased.
J. DePuy Hasbrouck, Attorney, 236-240 Fair St., Kingston, N. Y.

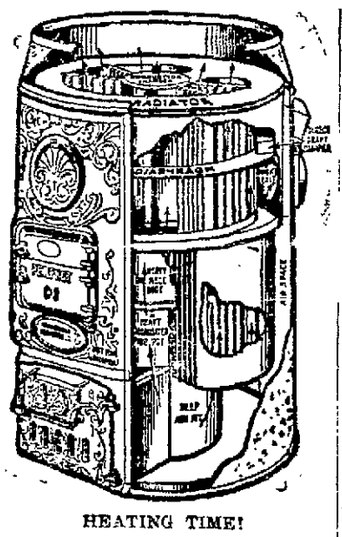

HEATING TIME!

Now is the time to prepare for the cold weather which will soon be upon us.

Let us give you an estimate on installing an up-to-date, guaranteed hot air or hot water heating system in your home.

Call us on the phone or drop us a postal.

L. F. BANNON, PLUMBING, HEATING & CONTRACTING CO.,
16 & 18 HASBROUCK AVE.
Kingston, N. Y.
Telephone 91.

Don't Throw It Away-- Have It Replated!

ELECTRO PLATING

In Gold, Silver or Nickel
Brass Plating, Bronzing, Lacquering, Japanning!

We make a specialty of Restoring Antiques, Repairing and Replating Silverware. Save labor by having the metal parts on your Auto Nickel Plated.

Prices Reasonable Work Guaranteed

The W. G. Browne Manufacturing Co.
Phone 316-J
Kingston, — New York.

TIME TABLE OF
ULSTER & DELAWARE RR
IN EFFECT SEPT. 10, 1916.

Trains are due to leave this city as follows:
Rondout Sta., †6:25, s7:30 a. m., †2:18 p. m.
Union Sta., †7:05, s8:00 a. m., †2:40 p. m.
Trains are due to arrive as follows:
Union Sta., †11:35 a. m., s5:18, †7:19 p. m.
Rondout Sta., †11:55 a. m., s5:35, †7:40 p. m.
† Daily except Sunday. s Sunday only.

TIME TABLE FERRYBOAT TRANSPORT

In effect Sunday, Oct. 15, 1916.
Leaves Kingston.—6:30, 7:40, 9:00, 9:45, 10:30, 11:30 a. m. 12:10, 12:50, 1:30, 2:05, 2:40, 3:15, 3:50, 4:25, 5:00, 5:35, 6:15, 6:50 p. m.
Leaves Rhinecliff.—7:15, 8:10, 9:30, 10:00, 11:10, 11:50 a. m. 12:30, 1:10, 1:45, 2:20, 2:55, 3:30, 4:05, 4:40, 5:15, 5:55, 6:30, 7:05 p. m.

Central-Hudson Steamboat Company

SOUTH BOUND FOR NEW YORK.
Week days except Saturday at 4 p. m. Sunday at 11 o'clock.
NORTH BOUND FOR KINGSTON.
Daily, Sundays excepted, from Pier 24 N. R., foot of Franklin street at 4 p. m., West 129th Street at 4:30 p. m.
NEWBURGH, ALBANY AND TROY LINE.
Daily except Sundays.
North bound at 10:30 a. m.
South bound at 2:15 p. m.
J. F. STEED, Agent.
Tel. 156.

NOTICE TO CREDITORS.—In pursuance of an order of Hon. Walter N. Gill, surrogate of Ulster county, notice is hereby given, according to law, to all persons having claims against George W. Martin, late of the city of Kingston, county of Ulster, deceased, testate, to present the same with the vouchers in support thereof, to the undersigned, Maggie J. Sahler and Elizabeth B. Smith, the executrices of the estate of said deceased, at the residence of Maggie J. (Mrs. John H.) Sahler, 146 Franklin St., in the said city of Kingston, N. Y., on or before the 5th day of May, 1917.

Dated, October 31, 1916.
MAGGIE J. SAHLER,
ELIZABETH B. SMITH,
Executrices.
DeWitt Roosa, Attorney, Kingston, N. Y.

Kingston Savings Bank

373 Wall street, Kingston, N. Y.
CHARTERED 1874.

OFFICERS
MYRON TELLER, President.
GEORGE BURGEVIN, V. B. VAN WAGONEN, Vice-Presidents.
CHARLES TAPPEN, Treasurer.
CHARLES H. DE LAVERGNE, Assistant Treasurer.
HARRY ENSIGN, Accountant.
JAMES A. BETTS, Counsel.

TRUSTEES.
James A. Betts, George Burgevin, Zadoc P. Beice, Levan S. Winne, Everett Fowler, D. N. Mathews, John E. Kraft, Sam Bernstein, Charles Tappen, A. D. Rose, Myron Teller, Virgil B. Van Wagonen, John J. Campbell.

Deposits made on or before Dec. 3, 1916, and remaining in bank until July 1, 1917, will be credited with seven (7) months' interests.

Interest will be paid on all sums from one dollar to three thousand dollars.

Accounts may be opened by mail for which a bank book will be forwarded on receipt of New York draft, certified check, postoffice or express money order.

Rooms for the convenience of ladies are a feature of the banking house.

Interest at the rate of 4% per annum was declared for six months ending June 30, 1916.

ULSTER COUNTY
Savings Institution

280 Wall Street, Kingston, N. Y.
INCORPORATED 1851.

E. H. LOUGHRAN, President.
HARRY R. BRIGHAM, CHARLES S. WOOD, Vice-Presidents.
J. M. SCHAEFFER, Secretary.
JOHN B. ALLIGER, Treasurer.
JAMES J. O'CONNOR, Teller.
JOHN R. T. HALL, Bookkeeper.
PHILIP ELTING, Attorney.

TRUSTEES:
John B. Alliger, G. D. B. Hasbrouck, H. R. Brigham, E. H. Loughran, David Burgevin, John L. McGrath, Howard Chipp, J. M. Schaeffer, Philip Elting, William C. Shafer, George Hutton, C. S. Wood, Ogden F. Winne.

For the six months ending June 30th, 1916, interest was credited July 1st, 1916, at 4 per cent per annum.

Interest not drawn will be added to the principal and draw interest.

Money deposited on or before Dec. 3rd and remaining in the bank until July 1st, 1917, will be credited with seven (7) months' interest.

Women and children under age have by law the control of their own saving bank accounts.

Persons living out of the city may send money by bank draft, check, post office order or express, and deposit book will be returned by mail.

ALL BUSINESS STRICTLY CONFIDENTIAL.

THE RONDOUT Savings Bank

RONDOUT, N. Y

OFFICERS:
J. K. DERRENBACHER ..... President
T. C. COYKENDALL ..... 1st Vice-President
F. M. GRIFFITHS ..... 2nd Vice-President
L. L. OSTERHOUDT ..... Secretary
DAYTON MURRAY ..... Bookkeeper

TRUSTEES:
John D. Schoonmaker, T. Coykendall, F. Stephan, Jr., John S. Thompson, F. H. Griffiths, A. A. Stern, Wesley D. Hale, T. C. Coykendall, J. K. Derrenbacher, F. H. Hemming, J. Graham Rose, Nicholas Stock, L. L. Osterhoudt.

Interest will be paid on all sums from $5 to $3,000.

Interest at the rate of 4 per cent per annum was declared for six months ending June 30th, 1916.

Interest credited semi-annually, January and July.

Moneys withdrawn before January 1 and July will not be entitled to interest.

Deposits commence to draw interest from the first of each month.

All deposits made on or before the 10th day of January and July draw interest from the first days of those months.

Banking hours from 10 a. m. to 3 p. m. Saturdays 9 a. m. to 12 m.

Farm and Garden

SELLING WOOD LOT PRODUCTS

Need of Co-operation Among Owners In Marketing Timber.

[Prepared by United States department of agriculture.]

There is unquestionably a clear and definite need for co-operation among owners in the selling of wood lot products. The average farmer by himself acts at a great disadvantage, because the whole field of caring for growing timber, selecting trees for cutting and finding the best market is unfamiliar ground.

Because he has not a carload lot of a particular kind of material and shipment by local freight is absolutely prohibitive the wood lot owner is obliged in many instances to cut up choice kinds of material into very inferior products. For example, he may find it necessary to turn clear white oak or

WOOD LOT ON POOR LAND.

black cherry into railroad ties and sell his material at a great sacrifice to a local buyer—a middleman. Several farmers acting co-operatively could make up carload lots and market their black walnut logs, basswood, hickory or oak bolts, piling or other products direct to the wholesaler, manufacturing plant or user at greatly increased profits over those received from their individual sales.

The services of a reliable and experienced forestman as adviser would be extremely helpful to the majority of farmers. The services of such a man, who is known to be working in the interests of farmers, are needed.

First.—To estimate the contents and market value of wood lots. The owner will then be in a better position to decide how to sell most profitably.

Second.—To supervise the marketing of timber in carload lots. Because of his superior knowledge such an adviser will be much better fitted to secure current market prices than the average farmer.

In regions where timber work has been going on for many years men of the necessary qualifications will be quite readily found. They should be selected under the approval of the state foresters in states where such officers are employed. The farmers' timber adviser should be clearly identified with such organizations as the county improvement associations or with the state extension service. The farmer might pay a fair price for each piece of estimating and selling, or each county might employ a man whose duty it would be to advise the farmers. Several farmers acting co-operatively could secure the services of the timber agent at relatively small cost to each.

No attempt is made by the department bulletin to recommend a plan of co-operation. This, the author states, could undoubtedly be effected through the aid of the state and federal governments in conjunction with the present farm demonstration and management movement for better buying and selling on the part of farmers. Groups desiring to effect permanent organizations can secure assistance and information as to methods and procedure from the marketing and rural organization specialists of the department.

ORCHARD AND GARDEN.

Onions that are exposed to the weather after pulling become rough and unclean in appearance and do not bring as much on the market as those that are kept dry.

Leaves raked off the lawn now may be piled in some out of the way place and will give a supply of leaf mold for next year or the year after. They may be used to cover plants in the garden, although clean straw is better.

Go over the shrubbery and tree plantings and locate the plants that are crowding and mark them for thinning late in winter or early spring.

Do not use weedy hay or straw to cover the strawberries. Enough weeds will appear without deliberately sowing them in this way.

Earth is about the best material for covering grapes, raspberries and even roses over winter. The plants must be well drained. No water can be allowed to settle over them.—Minnesota Station.

Opera House Only TONIGHT

BILLIE BURKE

Last Chapter of "GLORIAS ROMANCE"

EVENING FROCK.

From Paris Is This Handsome Gown For Juveniles.

Orange colored net, richly trimmed with spangles, gives this gorgeous evening gown. The trimming runs up

BEAUTIFUL LINES.

the left side of the skirt, forms an apron effect across the front and makes epaulets. Velvet flowers trail over the skirt from the girdle.

NEW HANDBAGS.

The Kinds That Hold You Spellbound This Fall.

There are so many hand bags of velvet and silk and satin this autumn that we almost lose sight of the leather ones. Yet there are some very smart leather ones to be seen in the shops, and with the strictly tailored street suit or for morning use these are the best styles for the well dressed woman.

There are a good many rather small flat bags, almost small enough to be called purses or pocketbooks, made with a strap through which the fingers go rather than a handle. These in patent leather or in black or brown leather are decidedly effective for morning use.

The newest thing, of course, is the beaded bag. It matters not what material is used as an excuse, a background, for the bags. Sometimes it is silk, sometimes velvet. But the beads are the important point.

Fringe of the beads finishes many of these beaded bags, and they are made with silk, ribbon or cords or with silver clasps at the top.

There are some very attractive bags beaded in paisley shawl patterns. These are not strictly a novelty, for they could be found last year, but they have an added attraction this year because beads are in such high favor.

Sometimes floral designs are worked in natural colors on dark blue or black backgrounds. Sometimes the tassels which finish pointed bags are so heavy and big that they almost dwarf the bags. Sometimes bags of crocheted silk thread have heavy crustings of beads. Always the beads predominate.

Green, old rose, terra cotta, orange, black, steel, gilt, white and blue beads are all much used.

Smart Frocks of Serge.

All during the summer smart one piece frocks of serge have been worn by modish women. Usually such frocks were fashioned for serge and chiffon, serge and taffeta or serge and georgette crape.

One of the smartest of the new fall serge models is of navy blue combined with soince silk in a beautiful shade of purple. The purple silk trims the bodice and cuffs and forms a band at the lower part of the skirt, which is edged with flutings of the serge.

This model shows no curve at the waist line, but hangs uncompromisingly straight, as many of the new frocks do. Then there is the other extreme—frocks with boned and seamed round waists, which are likely to be too radical for all save the daring few. And in evidence also are radical bodices without seams and bones, but shaped to show the curves of the figure and fitting quite snugly at the waist line, if not definitely pinched in.

For Round Shoulders

An excellent exercise to straighten round shoulders for women who have to sit a good deal is performed by placing a thin stick or wand across the back and letting it run out through the bent elbows. The arms are bent so that the hands rest on the chest. Keep the arms and shoulders pressed back and down and walk about the room in this way for five or ten minutes.

Firm in His Principles.

"What would happen if an irresistible force should meet an immovable body?" "It is not necessary for anything to happen. I maintain that arbitration is *always feasible*."—Louisville Courier-Journal.

Men's Underwear, Sweaters and Shirts

Munsing Union Suits

For Men. Ask to see the drop seat garment, the most comfortable Union Suits made $1.00, 3.00

Quality First

ROSE-GORMAN-ROSE INC

FORMERLY SARLS

Root's Tivoli Underwear For Men

Shirt and Drawers

$1.00 and 1.50

Per Garment

The Best Quality, The Lowest Prices, The Largest Assortment Shirts, Underwear and Sweaters For Men.

MEN'S HEAVY SWEATERS

With the roll collar or V-neck style, colors are light gray, dark gray and brown, all sizes 36 to 48. Special value 1.00

MEN'S HEAVY SWEATERS

In dark oxford with the roll collar or V-neck style, sizes 36 to 46. Special value ... 1.50

MEN'S SWEATERS

The V-neck style in gray and maroon, a fine quality wool sweater. Special at 2.00

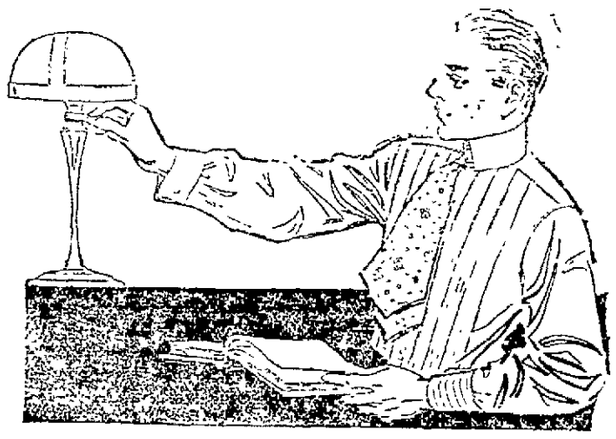

MEN'S PURE WOOL SWEATERS

The heavy shaker knit with the roll collar, the "Hoag" make. Colors are gray navy and maroon 5.97

MEN'S BLACK CORDIGAN JACKETS

Guaranteed all wool, fast color dyes, all sizes, 36 to 48 ..... 3.50, 5.97

MEN'S LIGHT WEIGHT ALL WOOL SWEATERS

The V-neck style, the colors are gray, maroon and black. Special value 4.50

MEN'S WOOL SWEATERS

The "Hoag" make with the roll collar, the colors are dark oxford and maroon. Special value 2.97

MEN'S HEAVY WOOL SWEATERS

The "Hoag" make with the roll collar the colors are dark oxford, maroon and heather. Special val. 3.97

MEN'S ALL WOOL HEAVY SHAKER SWEATERS

With the large roll collar, the colors are gray and maroon. Special value 4.97

MEN'S FLEECED LINED UNDERWEAR

Men's ribbed Underwear, any size shirts and drawers, per garment 50c

MEN'S OUTING FLANNEL PAJAMAS

Made of a good heavy quality outing flannel, all neat light patterns, all sizes, $1.00 quality 85c

MEN'S NEGLIGEE SHIRTS

Made of a fine quality percale, guaranteed fast color. We have just received 600 new fall patterns, all kinds of narrow and wide stripes, the best $1.00 shirt made. Our special price 79c

MEN'S NEGLIGEE SHIRTS

Made of the finest quality percale, all new patterns, guaranteed fast colors the regular $1.00 quality. Our special price 1.10

MEN'S NEGLIGEE SHIRTS

Made of guaranteed fast color percale, a wide range of new patterns to pick from 75c quality. Our price 59c

BOYS' HEAVY ALL WOOL SWEATERS

With the roll collar, colors are gray and maroon, the extra heavy knit Special value at 3.97, 4.97

BOYS' ALL WOOL SWEATERS

With the roll collar, colors are green, gray and maroon 2.97

BOYS' WOOL SWEATERS

With the roll collar, colors are maroon and dark gray, all sizes 26 to 34 ..... 1.25, 1.97

MEN'S GRAY RIBBED UNION SUITS

A good heavy weight for winter wear, all sizes 34 to 46, the regular $1.00 quality. Our special price 79c

VERY IMPORTANT NEWS FOR EVERYONE

The Toys Are Ready

Buy Now at The R-G-R Store

Old Santa Is At His Wits End This Year

Help Him By Shopping Early

On Saturday, Nov. 18, 1916, We Will Sell Any of Our Large Stock of Genuine Imported Bisque Dolls at a Discount of 15 PER CENT from the Regular Market Prices to Induce Early Shopping

Very Fortunate Indeed

Are we to have been able to secure this small lot less than half of our regular quantity of

GENUINE IMPORTED GERMAN DOLLS

If you are wise and your little one wants a doll you'll buy it Saturday.

FOR SATURDAY ONLY

$15.00 Dolls	$12.00
$12.00 Dolls	$ 9.60
$10.00 Dolls	$ 8.00
$ 7.50 Dolls	$ 6.00
$ 5.25 Dolls	$ 4.20
$ 4.75 Dolls	$ 3.80
$ 4.00 Dolls	$ 3.20
$ 2.75 Dolls	$ 2.20

Black Listed By The Allies

The firm from whom we bought a large share our Toys has been blacklisted for buying in forbidden German Goods Very few stores will be able to offer dolls like these this year. Be Wise Buy Saturday.

When This Supply Is Exhausted There Will Be No More Imported Dolls

A UNIQUE ROBBERY

By WILLIAM CHANDLER

From time to time some young man appears in the criminal world who, from the pranks he plays, his daring and the ease with which he slips through the fingers of the police excites the admiration of such as are prone to read dime novels.

Such a one many years ago loomed up in Italy in the person of Giuseppe Vampa.

In Vampa's day most of the travel was done in the diligence or the post chaise. One day a diligence left Bologna for Florence. Although there were two compartments beside the coupe, but one compartment which would hold six persons was used. It contained four carabinieri, or national policemen, in disguise. Two of them wore women's, the other two men's clothing.

Vampa had appeared on the route between Bologna and Florence, turning up suddenly first at one point then at another, levying tribute, Robin Hood-like, of a prelate here and pouring it into the lap of a poor woman there; setting the police beside themselves to place him. A peasant told a carabineer that Vampa had met him on the road and asked him at what hour the daily diligence reached a certain point. This was taken to mean that the bandit intended to rob it. The next time it passed over the road arrangements were made to capture him.

On arriving at a certain point, where horses were changed, a young woman wearing some flowers in her corsage asked to be taken aboard. Since her presence was not desirable in an attempt to capture a bandit, her request was refused. She appeared to be very much disappointed, saying that she was anxious to reach her mother, who was very ill. Three in the diligence still refused her and were driven on without her. Presently the policemen saw that something on top of the diligence was attracting the attention of persons beside the road, and, having pulled up, one of the men got out to see what it was. He saw the girl who had asked for a ride on the top of the coach. She had climbed up unseen by them when they had started from the stop. The leader of the policemen concluded to take her inside.

Despite the fact that she was going to her sick mother, she was very cheery. Before long she had her fellow passengers laughing at her sallies of wit and humor, and they were all quite interested with her. The diligence made a long detour before reaching Florence, this part of the road being traveled after dark. The night was chilly, and the girl complained of the cold wind coming in at the windows. Every man hastened to shut them. To show her appreciation of their consideration, she passed around a box of cigarettes. Every man took one, and the compartment was soon filled with tobacco smoke.

Presently one of the men sank back in his seat, apparently in slumber. Three others followed suit, and another, all but one, dressed as a woman, remained awake. This person was sitting beside the girl, and suddenly he felt her arm around his neck in a vise-like grip and a bunch of flowers held under his nose, from which he was forced to inhale some peculiar odor. He struggled to free himself and, being a powerful man, succeeded in only to feel the cold muzzle of a pistol against his cheek.

"Cease your struggles," said the girl, whose voice, now undisguised, was confidently that of a man, "or I will settle you with a bullet in your brain."

"Who are you?" asked the victim.

"Giuseppe Vampa."

The name, by itself, was quite enough to [illegible] but Vampa's plan was to [illegible] and to do so [illegible] this fellow to sit [illegible] Holding the pistol in his right hand, Vampa held the flowers under his nose with the other and he was [illegible]

Having [illegible] the whole four unable to resist, he began to go through their pockets. Reaching the skirt of the person he had put to sleep with his tomahawk, he felt the material of a man's trousers.

"Oho!" he exclaimed, striking a match. "We have a party of carabinieri. I am pleased to meet you, my fine fellows, but I shall make no great haul."

In this he was right. Not more than 20 lire were obtained from the whole party.

When he had done all he cared to do he put his head out the window and called upon the postilion to stop, that he might alight. The man, ignorant of what had taken place, obeyed.

"Good!" he said to the postilion. "Give my compliments to the good people of Florence and tell them that I hope to pay them a visit soon."

The post boy wondered, cracked his whip over his horses' heads and drove on. He had been told to drive to police headquarters on reaching Florence, and he did so. No one inside the diligence seemed inclined to leave it, so he was about to open the door when the chief of police, seeing the arrival of the expedition of which he was not aware, emerged from his office and opened the door himself. He found four men drugged and in the lap of one their collected funds in a paper on which was written:

Give it to the poor.

GIUSEPPE VAMPA.

To persist in a wrong is to refuse to undo it. It is always to become involved in other wrongs.—Henry George.

Kingston Daily Freeman.

TERMS:

Per Annum in advance.....$5.00
Per Month 42

Ten Cents Per Week.

Entered as Second-class matter at the post-office at Kingston, N. Y.

Published by Freeman Publishing Company, at 3-9 Broadway, Kingston, N. Y. Jay E. Klock, President; Alfred DuFlon, Secretary and Treasurer. Addresses 3-9 Broadway, Kingston, N. Y. Louise M. Klock, Vice-President, 243 Albany Avenue, Kingston, N. Y.

Member American Newspaper Publishers' Association.
Member New York Associated Dailies.
Official paper of Kingston City.
Official paper of Ulster County.

Please address all communications and make all money orders and checks payable to Freeman Publishing Company, 3-9 Broadway.

Telephone Calls:
New York Telephone—Main Office, Downtown, 1675 Uptown Office, 832.

KINGSTON, N. Y., NOV. 15, 1916.

Easily the most important factor in the rural life of Ulster County, the Farm Bureau today is emerging from the formative stage and has reached a point where the magnitude of its mission and the ultimate extent of its usefulness are plain even to the more casual observers among our citizens. The gathering of members, representative of the urban and rural communities to whose service the institution is dedicated, at the sessions now concluding is in itself a demonstration of the popularity of the movement and the firm faith of its supporters in the even greater success destined to be achieved. Reduced to its simplest terms the Farm Bureau means co-operation and efficiency applied to the farm. Upon its activities, directed by trained minds and applied on a practical basis to the problems of rural life, the future of the farms and the farmers of the great Empire State rests. Almost every well-informed business man is conversant to some degree with the limitations of life on the farm under the conditions which have existed since the beginning of our national history. The economic changes that have been reflected in our industrial and mercantile development have not exerted an influence wholly beneficial to agriculture even though it is upon agriculture that the entire financial, industrial and social fabric of the world is based. The efforts to bring to the tillers of the soil their due share in the comforts and progress that civilization has achieved have not always been so wise as enthusiastic, and the failure of attempts to keep young America on the farm is a confession of weakness somewhere along the line that must be corrected if the welfare of all the people is to be safeguarded and served to best advantage. In the Farm Bureau lies the hope for the regeneration of rural life which has been the mainstay of the nation. Whatever affects the farmer, affects every other class of citizens. Hence the advancement of this comparatively new force in our economic structure is a common duty in the discharge of which every loyal son of Ulster should rally. The opportunity here presented is well worthy of the thoughtful attention and support of every citizen. That this will be forthcoming once the importance of the subject is realized, The Freeman has not the slightest doubt.

In this connection, a reference to the work of Manager Hook which was the occasion for an eloquent tribute at the annual banquet of the Farm Bureau, is not at all amiss. In a county that possesses the geographical peculiarities in which Ulster abounds, the work of such an office is rendered extremely difficult but Mr. Hook has made good in splendid fashion, building for the future as well as for the present. With nothing of the flattery that marks the appeal of the demagogue, he has risked popularity among the effervescent-minded for the sake of their permanent good. The value of his work is being realized more and more and will be even more thoroughly appreciated as time goes on. Whatever success has been attained by the Bureau in its endeavors to bring about the co-operation so vital to the wellbeing of our farmers is due in no small measure to his untiring energy, his patient consideration and thorough understanding of the needs of the large field he is endeavoring to serve. The firm foundation upon which the Farm Bureau rests today in Ulster County is a monument to the ability and effectiveness which have marked the labors of its manager.

As has been long expected the vacuum cleaner has been found practical for use in city streets. St. Louis has made experiments with these devices and found much satisfaction with the result. Street sprinkling was eliminated and a complete removal of the finely ground, germ-laden refuse which we call dust was effected at a considerable saving of labor. The numerous peregrinations of sprinkling carts through crowded streets was also obviated and the work of cleaning sewer openings and catch-basins materially lightened. The only disadvantage noted was the inability to use the machine save when the pavement was dry. The latter handicap is hardly serious, however, as the removal of the fine particles of dust is the all-important thing and when the pavement is damp this can be taken up by sweepers without filling the air with dangerous waste material. In time these trifling defects will undoubtedly be eliminated such is the progress of human inventive genius. The socalled vacuum or suction cleaner is still in its infancy along with the motion picture and a lot of other wonders of the young century.

For example, vacuum cleaners are now operated by electric motors and by hand in the homes, hotels, office buildings and other structures where a maximum of efficiency and a minimum of attendant dirt and disorder are desired. Some day it may transpire that pipes may be built into houses when constructed so that suction cleaning units in the cellar may take care of the annual, or semi-annual, outbreak of house-cleaning. Indeed, it might not be too much to expect that the day will come when mains may be laid in the streets for suction cleaning, the same as mains are now laid for water, gas and steam. The last named system, of district steam-heating, was first used in New York State and has since extended, though slowly, to cities elsewhere. By this method steam at low pressure is distributed through miles of mains and large areas heated at a comparatively moderate expense, coal and ashes with their incident dirt being unknown in the buildings and houses so served. Whether suction cleaning could be applied to these mains during the summer months is a question for engineers outside of editorial sanctums. But latent possibilities for extending the field of usefulness of the vacuum cleaner are so tremendous in their extent as to warrant a belief of some such central cleaning unit being established before the present century has passed its halfway post.

LITTLE LAUGHS.

"Do you believe it is unlucky to marry on a Friday?" "Why should Friday be an exception?"—Puck.

"It took a long time to decide the election." "Yes," replied Senator Sorghum; "it seems that you've got to stop and hold an investigation of nearly everything at the present time."—Washington Star.

"My idea is that every strap-hanger should have fifty cubic feet of air." "And what are your rights if some other strap-hanger sticks his nose over into your air?"—Louisville Courier-Journal.

The Place for it.

A rising young artist was showing a lady through his studio. "This picture," he said, stopping before one of his early efforts, "is one I painted to keep the wolf from the door." "Indeed!" replied the woman. "Then why don't you hang it on the door where the wolf can see it?"—British Weekly.

His Arguments.

"Have you anything to say in your defense before sentence is pronounced against you?" asked the judge. "Only one thing," said the convicted burglar. "The only thing I have objected to in this trial was being identified by a man who kept his head under the bedclothes the whole time I was in the room. That it not right at all."—Philadelphia Star.

Whole Thing Was Improper.

A Chicago woman who had received a legal summons to appear in a certain court at a certain period was much put out thereby: "I have certainly received the citation, but I shall not appear—could not, in fact. Not only am I not socially acquainted with Judge Jones, but the whole tone of his communication is so improper that I absolutely refuse to know him."—Philadelphia Star.

Resourceful Hulda.

Hulda's mistress often boasts of her readiness of resource.

"She's the best nurse-maid in the world," is the enthusiastic commendation from her employer. "One day I returned from a motor trip through the park to be met with startling news that the baby had swallowed a button.

"'And what did you do, Hulda?' I asked, in some anxiety, although trusting that it had been the right thing.

"'Why,' said Hulda 'I made him swallow a buttonhole right away!'"—Chicago Journal.

TWENTY AND TEN YEARS AGO.

Nov. 15, 1896.—Lyman Freer, the Southern Ulster horse thief, out of Dannemora for seven years by Judge Chester.

Mrs. Margaret Rudnitski, 81 years old, fell at her home in Port Ewen and dislocated her hip.

Death of Mrs. Catherine Roach, wife of William Menehan.

Nov. 15, 1906.—Mrs. Helen Frenkel Wuchterpfennig died at her home on lower Broadway, aged 77 years.

Two inches of snow fell in three hours in Kingston.

Annual meeting of New York State Association of Hardware Jobbers held at Eagle Hotel.

Looked Like Them.

Ruth's brothers had picked a lot of potato bugs one afternoon; that evening her mother had baked beans for supper. When Ruth saw them she cried, "Oh, mother, did you cook the potato bugs?"

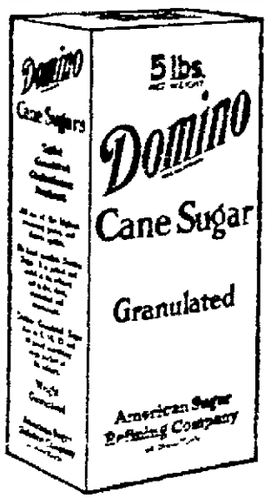

Sold in 2 and 5 lb. cartons

The one sure way to get *cane* sugar is to order Domino Granulated Sugar by name. It is also the one sure way to get perfect sugar satisfaction. Domino Granulated is kept dry and clean in sealed cartons.

Sweeten it with Domino

Granulated, Tablet, Powdered, Confectioners

CREAMERY BUTTER, lb. 39c

Best Pure Lard, lb.....19c

Fancy Selected Eggs, dz.35c

FISH-FISH

Shipment to Arrive Tomorrow Morning

Prices Same Friday

Whiting Panfish, lb 5c

Steaks For Frying

Boston Bluefish, lb..12½c
Fresh Tile, lb 12½c
White Codfish, lb....20c
Halibut, lb 20c
Western Salmon, lb..20c

THE MOHICAN COMPANY

Lake Varieties

TROUT, lb. ....
BLUE PIKE, lb..
WHITE FISH, lb.
EELS, lb.....
PICKEREL, lb..
18c

Fresh Bullheads, lb....20c

Yellow Perch, lb 12½c

Fresh Mackerel, lb. 18c
Small—Medium—Large.

Large—Medium Clams.

Fresh Opened Oysters, qt. 45c

Scallops, pt.....25c

Steaks-Steaks

Sirloin, Round, Porterhouse, lb..... 20c
Cut from best steer beef.

Rib Roast Beef, lb. 15c

Pork Chops, lb. 20c

Pork Sausage, lb. 20c

Groceries-Groceries

PEARL BARLEY, lb.
FARINA, lb.....
HOMINY, lb.....
OATMEAL, lb.....
5c

New Dill Pickles, doz. 20c

Mohican Special Flour, ¼ bbl. sack $1.30

Buckwheat Flour, 5 lb. bag..25c

New Fard Dates, lb. 15c

Dinner Blend Coffee, lb 19c

New Apricots, lb. 18c

Evaporated Milk, tin 10c

New Mince Meat, 3 pkgs. ... 25c

Eagle Condensed Milk, tin .. 16c

French Mustard, jar 9c

Pompeian Olive Oil, qt. 75c

Best Alaska Salmon, tin 20c

Apple Butter, 3 lbs. 25c

Potatoes, bushel, $1.20, pk....49c

"Dog-gone" Luck

Maeterlinck said: "The more I know of men the better I like dogs." Perhaps you, too, are a canine fancier. When your pet becomes lost, strays or is stolen, employ The Freeman's Cent-a-Word Column and get the dog back quickly.

Are You Planning a Hone Celebration for Thanksgiving Day.

The approach of winter holidays, when families are reunited and guests are entertained, furnishes an additional reason for the purchase of that long talked of.

Now is the Time to Begin Preparations

We are spreading before you the greatest Thanksgiving Festival of economical prices ever known in our city.

If we can in any way make your Thanksgiving more happy.
If we can make your Table or Side-Board more attractive.
If we can save you some useful money. Don't you want to know it? We think you do.
All over our store, upstairs, downstairs, in all departments, values are daily being distributed that are going to make somebody's Thanksgiving Table or Side-Board more attractive and at the same time saving money for someone.

To all the perfection of our store system, to all the good things for the happy Thanksgiving time—to share in this money that is being saved—we welcome.
After all isn't it reasonable to assume that a store that is best all the time is pretty apt to be on special occasions.

FINE FURNITURE OF UNUSUAL DECORATIVE VALUE AND DURABILITY

THE HOUSE OF QUALITY STOCK-CORDTS INC. KINGSTON, N.Y.

OUR GOODS ARE HIGH QUALITY AT MODERATE PRICE

OPEN A CHARGE ACCOUNT

Our Thanksgiving Day Sale

Our Thanksgiving Day sale commences on the 18th. You won't have to worry about money for your Thanksgiving Day Clothes. Just buy on our easy paying plan.

Ladies' Suits .....$12.98 up
Men's Suits ..... 12.98 up
Ladies' Coats ..... 7.98 up
Men's Topcoats .... 12.00 up
Ladies' Dresses .... 5.98 up
Boys' Suits ..... 3.98 up

The People's Store

Pay Only $1.00 a Week

332 WALL ST., KINGSTON

Kingston Freeman, Nov. 15.

Fine Beverages For Thanksgiving

For Thanksgiving we can provide, at exceptionally low prices, all the many kinds of liquid refreshments that are needed for the annual re-union and dinner—from the appetizing cocktails down through the wines of all grades and vintages to the luscious cordials which so gracefully aid digestion and bring satisfaction and contentment to the diners. Our stimulants are dependable, with selling values based upon the keen knowledge which many years of experience in handling have brought us.

Mail orders early, please.

NEW YORK WINE & LIQUOR HOUSE

52 STRAND and 58 FERRY ST. KINGSTON, N. Y.

PREMIUMS

Holiday premiums now being received. A fine line. Have your cards punched.

BERNSTEIN'S CLOTHING STORE

PHONE 14

Careful and prompt attention given to all such orders.

NEW FALL STYLES IN

SUITS

For Men and Young Men

$11.75 AND $14.75

An all wool worsted serge, blue, gray or brown, conservative models or those with a touch of snap. Made well; a perfect fit guaranteed.

Unfinished worsteds, plain worsteds, plain blue serges, cashmeres and silk and wool mixtures. English two and three button models, pinch backs.

$18.00

The very latest models, well tailored and in an assortment of colors to suit anyone. Every good style, both for young men and their elders.

SCHOOL SUITS $9.85

Smart, snappy models, just for young men. In all the desirable patterns and shades popular this season.

SAM BERNSTEIN & CO.

Phone 14 Kingston, N. Y. Phone 14

FOR

Enlarging Portraits,
Picture Framing,
Oval Frames, Convex Glass
Resilvering Mirrors,
Glazing, Etc., Etc.,

Call, Write, or Phone. I. A. ABRAHAMS

108 HONE ST., KINGSTON, N. Y.

WANTED

Americans, aged 20 to 40 years, to work in production department of large rubber manufacturing plant. Unskilled men can make from $3.00 to $5.00 per day and learn rubber trade, will make $2.00 while learning first few weeks.

STEADY EMPLOYMENT
Eight Hour Day

No labor troubles. Business not dependent on war orders. Only white help need apply. Physical examination at our employment office. Appy in person any Wednesday, Thursday or Friday, and present this advertisement.

Employment Office,
THE GOODYEAR TIRE & RUBBER CO.,
Akron, Ohio.

NOTICE TO CREDITORS.—In pursuance of an order of Hon. Walter N. Gill, surrogate of Ulster county, notice is hereby given, according to law, to all persons having claims against Jacob Kieffer, late of the town of Ulster, county of Ulster, deceased, testate, to present the same with the vouchers in support thereof, to the undersigned, Jane C. Kieffer and David Kieffer, the executors of the estate of said deceased, at their home, at Lake Katrine, Ulster county, N. Y., in the said town of Ulster, on or before the 1st day of January, 1917.

Dated, June 28, 1916.

JANE C. KIEFFER,
DAVID KIEFFER,
As Executors, etc.

Henry B. DeWitt, Attorney, 240 Fair St., Kingston, N. Y.

NOTICE TO CREDITORS.—In pursuance of an order of Hon. Walter N. Gill, surrogate of Ulster county, notice is hereby given, according to law, to all persons having claims against Eunice D. Bliss, late of the city of Kingston, county of Ulster, deceased, testate, to present the same with the vouchers in support thereof, to the undersigned, Sylvester S. Bliss, one of the executors of the estate of said deceased, at Tarrytown, New York, on or before the 1st day of February, 1917.

Dated, July 11th, 1916.

SYLVESTER S. BLISS,
EDWIN M. BLISS,

Andrew J. Lang, Attorney, 17 E. Strand, Kingston, N. Y.

Thanksgiving Suits and Overcoats

Every man will want to look his best for Thanksgiving. He'll demand clothes well made, of all-wool fabrics and stylishly cut. And he is the man we especially desire to measure for a new holiday Suit or Overcoat. We want him to inspect our new patterns in the latest shades and weaves. He'll find that the garments we make are the most economical to buy, because they look neater and will out-wear three ordinary ready-made Suits or Overcoats. Ask us about our Sequence Club system.

652 Broadway PETER SPANKROY Telephone 166

Garments for Adults and Children Cleaned, Pressed and Repaired

WE CLEAN KID GLOVES WOMEN'S GARMENTS REMODELED

Orpheum Theatre

MONDAY TUESDAY WEDNESDAY NOV. 20, 21, 22

Matinee 3 p. m. Balcony 25c Orchestra 50c

Evening 8 o'clock Balcony 25c Orchestra 50&75c

Reserved Seats Now on Sale.
Must be paid for when ordered. Phone 324.

CIVILIZATION

"Greatest of All—Bigger Than 'The Birth of a Nation'"

.....—New York Evening Journal
"A SENSATION." .....—Louis De Foe, World
"STUPENDOUS AND WONDERFUL"..... Tribune
"EQUAL TO 'THE BIRTH OF A NATION.'" ..... Telegraph
"ABOUNDING IN PICTURES OF MARVELOUS BEAUTY." ..... Sun
"MOST REMARKABLE PICTURE OF WAR THAT THE SCREEN HAS SHOWN." ..... Charles Darnton in New York Evening World
"OUTDOES 'BIRTH OF A NATION.'" ..... Lewis Sherwin, Globe
"A MIGHTY SPECTACLE." ..... Burns Mantle, Evening Mail

PALMOLIVE COUPONS
Redeemed at VanWagenen's

Cut Coupon from last night's Freeman, Page 4.

VANWAGENEN'S

Kingston's Foremost Linen Store!

Let Your Thanksgiving Linens Come From This Store

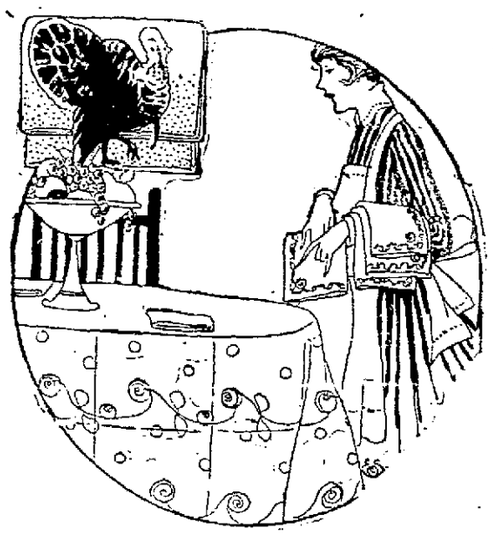

THERE ARE plenty of good reasons why. First, because stocks are plentiful and choice is made quickly and satisfactorily. And then again, the prices provide values such as no housekeeper can afford to overlook.

Table Damask, yard $1.50
Heavy, all pure linen, snow white table damask, in several neat floral designs. 70 in. wide. Napkins to match, doz.....$4.50

Table Damask, yd. 29c to 59c
Snow white mercerized cotton table damask of good serviceable quality in several attractive patterns. 66 ins. wide.

Heavy Linen Mapkins, Special at.....2.98 a Dozen
20x20 ins.—strong quality of pure linen damask; very serviceable.

Bleached Damask Table Cloths
Size 72x72 inches, heavy weight, pure Irish linen, good assortment of designs, no napkins to match, extra val..2.50

Bleached Damask Table Cloths
72x90 inches, beautiful, glossy satin finish circular and square designs, no napkins to match. Special.....3.98 to 8.50

72 in. Linen Table Damask, extra heavy, in five pretty designs, yard $1.25. Napkins to match, dozen $4.50

Table Padding, 54 inches wide, felt...69c Quilted.....$1

Tray Cloths, All linen 18x27, special.....39c to 75c

Damask Luncheon Sets,
All linen, pretty designs, sizes 36x36, 45x45, and 54x54 in. Specially priced.1.69 to 4.50

Damask Sets,
All pure linen, heavy quality, Scotch make, laundry finish, sizes 72x72 and 72x 90, price per set.....12.50 to $15

Extra Special Values!

66-inch All Linen Damask, yard . . . $1.00
$5.50 All Linen Napkins, dozen . . . $4.50
All Linen Huckaback Towels, each . . . 29c

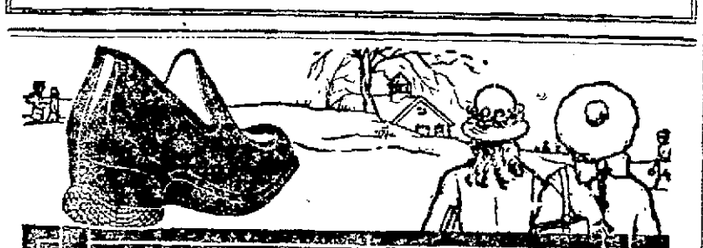

HERE is a well-fitting stylish rubber with a heavy service sole and heel. Neither sole nor heel will wear through until you have had more service than ordinary rubbers give.

This rubber looks well, fits well, and wears well.

Hub-Mark Rubber Footwear is made in a wide variety of kinds and styles to cover the stormy weather needs of men, women, boys and girls in town or country.

The Hub-Mark is your value mark. Look for it on the sole.

HUB MARK

HUB-MARK RUBBERS

The World's Standard Rubber Footwear

For sale by all good dealers.

Ask For—Get
The Original
Nourishing
Delicious
Digestible
Safe Milk

For Infants, Invalids and Growing Children. The Original Food-Drink For All Ages.

Rich Milk, Malted Grain Extract in Powder. Substitutes Cost YOU Same Price.

they do not shrink—
their brightness lasts!
For light - durability
- economy - buy

Welsbach GAS MANTLES

"REFLEX" BRAND 15¢

Formerly 25¢. Upright or Inverted

All Dealers and the Gas Company

PORT EWEN.

Port Ewen, Nov. 15.—As no one informed the correspondent that the service in the Reformed Church was to be ssupended for the day the weekly church notice was sent in as usual and several people from Connelly and this village were very much disappointed to find the church closed. Will some of the officials notify the writer when there is no service hereafter?

Esopus Council, No. 42, Sons and Daughters of Liberty, will meet in Hutton's Hall at 7:30 o'clock this evening.

Floyd Ellsworth of Salem street, who recently fell off his bicycle, is improving.

The subject of the Thursday evening prayer meeting in the Reformed Church will be "Good Cheer." Scripture Lesson. John 16-24:33. Mark 6-45:51. The church Pentecostal Hymn Book will be used. Members and friends of the church are asked to come and spend a helpful hour.

The members of the Dorcas Society of the Reformed Church will be entertained by Mrs. John Lampman at her home on Broadway Friday evening, November 17.

The illustrated lecture given by the Rev. T. H. Baragwanath of Kingston Tuesday evening in the Methodist Church was wonderful. The scenes presented and so vividly described were cities and ports of England. The description given by Dr. Baragwanath was not only instructive and entertaining, but almost indescribable on account of the most beautiful picturesque scenes and most beautiful temples, cathedrals, botanical gardens and typical English fishing grounds. The entire evening was one long to be remembered by the scenes portrayed true to nature and bringing to the listener's mind a feeling of longing to witness those wonderful places so full of interest to travelers and lovers of music and art. There was a fair attendance at the entertainment but the church should have been filled.

On account of an abundance of eatables solicited for the supper Tuesday evening not being sold, a supper will be served this evening in the chapel from 5:30 o'clock until all are served, for the sum of fifteen cents.

Mrs. Estella Smith of Hamilton street is the guest of her daughter, Mrs. Schilling, in Albany for a few weeks.

Mrs. John Relyea of Springtown is the guest of her sister, Mrs. Jonathan Van Aken, on Green street.

THE NEW DIME.

Local Bank is Distributing Some of the New Coins.

A limited supply of dimes of the new design has been received by the Kingston National Bank and some of the new coins have been distributed. Liberty's head assumes a new position, facing the left, with her name spelled in a semicircle. In God We Trust" is written at the lower left, while the date is engraved under her face. The engraver's initial is found to the right.

In the center of the reverse of the coin is a substantial sign of union adopted from the Romans of old; a handful of rods, representing the states, securely bound by ribbons. Pacifists will be pleased to see an olive branch entwining itself around the rods. Forming a circle are the words, "United States of America," together with the denomination of the coin, "one time." "E Pluribus Unum" lies to the right of the center figure.

The new coins lack the simple grace and dignity of th previous series, while the later ones depict the spirit of the nation more clearly than their predecessors.

WEST HURLEY.

West Hurley, Nov. 14.—Mr. and Mrs. John Peck of East Kingston spent Sunday at the home of H. Van Steenburgh.

John Saxe and daughter, Carolyn, and Miss Marian Saxe motored to Newburgh on Saturday, returning on Sunday, when they were accompanied by Mrs. John Saxe and daughters, Eleanor and Evelyn, who have been spending some time visiting friends in Hoboken and Newburgh.

Mrs. Mary Smedes and children of Kingston spent the week end at N. Rowe's.

Several from this place attended the funeral of Alton Every in Kingston on Sunday.

William and Catherine Mellert and Mr. Graft of Zena called at C. P. Hoyt's Sunday.

George Hoyt of this place and William Mellert of Zena left on Sunday evening for Palm Beach, Florida, where they are employed by Foster & Foster Co. They expect to remain until some time in April. Many of their friends were at the station to wish them good luck.

WHITFIELD.

Whitfield, Nov. 14.—Mrs. Herman Rosenkranse spent Friday last in Kingston.

Mr. and Mrs. Jerome Enderly and daughter were guests of friends at New Paltz on Sunday.

Miss Sadie Rider called at the Lake Side Cottage Saturday afternoon.

Mrs. Arthur Davis is spending the week with her mother at Leibhardt.

Herman Rosenkrance and Simon Hornbeck motored to Ellenville Saturday.

Mr. and Mrs. John Enderly, Mrs. Delia Davis and Mr. and Mrs. Arthur Davis attended service at Mettacahonts Sunday afternoon.

Ernest Christiana of Kyserike purchased a fine young Jersey cow of Arthur Davir last week.

Complete Reformation.

Any smoker who wishes to quit the habit can do so by knocking the live ashes of his pipe into a keg of blasting powder.—Boston Transcript.

To Let.

A good time at the armory Friday evening, November 17, 1916. Maisenheider's orchestra. Dancing 8 to 1. Tickets 50c each.—Advertisement.

CLEVELAND'S SUPERIOR BAKING POWDER

The choice of the most particular cooks

Made from Cream of Tartar

SHINOLA

Make Thrift a Household Word

Teach the children to be thrifty. Habits formed in childhood are not apt to change in after years. The key opening box of SHINOLA with more than fifty shines and a

SHINOLA HOME SET

for polishing is an outfit unequalled for economy and convenience.

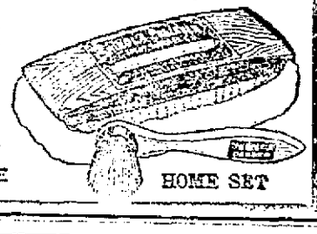

BLACK—TAN—WHITE

At all dealers—Take no substitute.

SHINE WITH SHINOLA AND SAVE

HOME SET

LEATHER

Good Leather is Very Scarce

WE HAVE IN STOCK

Suit Cases, Hand Bags and Novelties

—IN—

Pig Skin, Seal, Walrus, Cowhide, Saffron Leather

Some are Fitted with Gold and French Ivory.

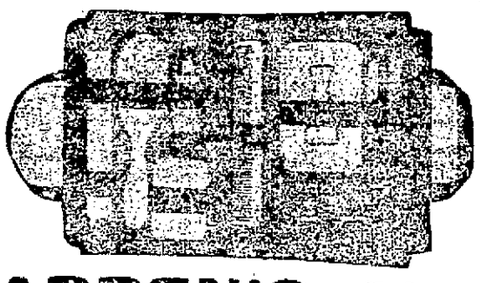

WARREN'S, Fair Street

Maxwell

FULLY EQUIPPED NO EXTRAS TO BUY

$595

STUYVESANT GARAGE

242-252 Clinton Ave., Kingston, N. Y.

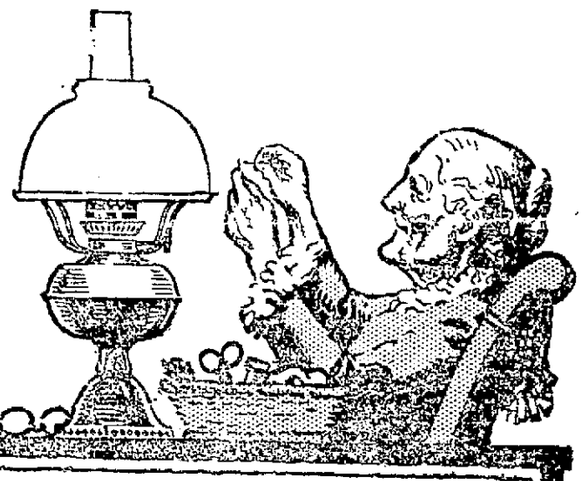

Fine needles are not hard to thread if you have

The Rayo Lamp

Its generous, steady light makes old eyes seem young. No smoke. No flicker. Solid brass, nickel-plated.

For best results use Socony Kerosene—the cleanest, clearest-burning fuel.

STANDARD OIL COMPANY of N. Y.
23 South Pearl Street, Albany

WE SELL SOCONY KEROSENE OIL STANDARD OIL CO. N.Y.

You can bet your life on this, Governor, you can bet your life on this—If cigarettes were statesmen MECCA'd be President of the U. S. A.

Absolute Guarantee

If Ruby Gloss is not a better Polish than anything else of its kind, you may return the bottle and we will refund your money.

It means just what it says. You are the judge. You run no risk whatever. Try a bottle today and you will be pleased. You'll find that it is as represented.

RUBY GLOSS

It Dusts, it Cleans, it Polishes at the same time

For Furniture, Pianos, Victrolas, Desks, Woodwork, Floors, Autos, etc. Just a few drops do the work. No water necessary. Will not scratch or injure the finest finish. Will not gum or stain. Restores the original lustre, revives the finish.

Sold in new Patent-top bottles at 25c for 6 ounce—up to a gallon for $2.50

L. B. VanWagenen & Co.

We Recommend Hayden's Cedar Oil Mops

BERNSTEIN'S

CHILDREN'S CLOTHING

Boys' Winter Overcoats

Sizes 3 to 17 Box or double-breasted models

Overcoatings in plain or fancy weaves, gray, brown or heather mixtures; also navy blue; worsted linings, at

$4.85

Boys' Winter Suits

Sizes 7 to 18 Norfolks or Pinchback models

All wool worsted, no-fade gray, brown or blue serges; corduroys or mixed goods, at

$4.85

SAM BERNSTEIN & CO.

PHONE 14 KINGSTON, N. Y.

KEEP POSTED

Read These Advertisements Over Carefully

YOU MAY NEED ONE OR THE OTHER SOME DAY

REPAIR DIRECTORY

Here you will find experienced mechanics in their line who make a specialty of repairing anything from a watch to an automobile.

AUTOMOBILES REPAIRED.

Ulster Garage, Inc., 209 Fair street. E. E. Molyneaux, president; A. F. Molyneaux, vice-president and mgr.; M. H. Snyder, secretary and treasurer.

269 Fair St., Kingston, N. Y. 'Phone 634.

PREPAREDNESS

Up to date methods Cleaning, Pressing by sanitary steaming and pressing machine. Ladies' or Gents' Suits made to order. Gloves cleaned. 10c.

B. SUSSIN 306 Broadway, Cor. Foxhall Ave

Phone 1016-W.

Motorcycles and Bicycles Repairing

Charles N. Behrens

600 Broadway, Kingston, N. Y.

Sole Agent Indian Motorcycles.

Plumbing, repairing, steam, hot water, hot air heating, tin, slate roofing, metal ceilings, etc.

ELTING LONGYEAR

635 Broadway, Kingston, N. Y.

Clothing Repaired

Ladies' and Gents'

M. Gasoel 9 Main St., Kingston Phone 799-W.

EXPERT TAILOR

STERLING TIRES

Repaired free. Call for particulars.

C. P. ASHLEY, Agent

50 Henry St. Telephone 1652. General Repairing.

Watch, clock and jewelry repairing. Hand engraving. Eye glasses repaired.

C. V. L. PITTS & SONS

314 Wall St.

General repairing. Bicycles, typewriters, incubator locks, keys, etc., lawn mowers sharpened and repaired. All kinds of soldering. 'Phone 920-W. Office and shop 102-4 Albany avenue.

H. C. VAN AKEN

Automobile repairing and supplies.

ASHOKAN GARAGE

Benj. Van Steenburgh, Prop., 779 Broadway. Phone 975. Taxi service day and night.

Furniture upholstering, mattress making and repairing.

ALBERT KREISIG

728 Broadway. 'Phone 1255-M. Kingston, N. Y. Second hand furniture bought and sold.

L. ROSENZWEIG

357 Broadway, near Brewster St. Phone 645-J.

Ladies' tailor and furrier. Suits made to order. Ladies' and gents' fur coats remodelled. Cleaning, pressing, repairing promptly done.

ELLISON & VAN WILLIAMS.

Watch, Clock and Jewelry Repairing. Expert Phonograph and Safe Combination Work a specialty. Bicycles and Motor Cycles. All kinds of mechanical work done at short notice. Tel. call, 988-W. 715 Broadway, near Albany Avenue.

WANT "ADS" INSERTED AT THE SMALL COST OF ONE CENT-A-WORD

OBJECT TO STATE HOLDING CLINIC

Health Board Object to State Board's Plan to Import Infantile Paralysis Cases Here For Clinic.

The state board of health at Albany seems anxious to hold a clinic in Kingston bringing in a few infantile paralysis patients for that purpose, and a representative of the state board has called to see Dr. Frank A. Johnston, the health officer, regarding holding it in Kingston, and the state board has also written several letters regarding the project.

The idea of the state board is to hold a clinic with several patients so that the physicians may obtain an idea regarding the disease and how to combat it. Dr. Johnston and the health board have serious objections, however, to any clinic being held for that purpose in Kingston. The city is free of the dread disease and they see no reason why any cases should be imported here. The prompt measures taken by the health board in which they were assisted by the local physicians kept the number of cases in Kingston low.

Dr. Johnston is of the opinion that if the state board wants to hold the proposed clinic that they hold it in some other Hudson river city where there had been treble the number of cases. The board agrees with him that they see no reason for holding a clinic in Kingston at this time especially as Kingston has no cases, and the board of health officers object to any cases being brought here.

POLK MAY BECOME NEW SECRETARY OF STATE.

(Frank L. Polk.)

Now that the excitement of the election is over rumor is rife with stories of probable changes in the president's cabinet when he begins his second term next March. It is said that Secretary of State Lansing may retire and that Frank L. Polk, solicitor of the state department, is slated to take his place. Rumor also has it that Secretary of the Treasury McAdoo will resign voluntarily to resume his business, and that Henry Morgenthau, former ambassador to Turkey, will take his place.

McBride Buys Clarke Property.

Commissioner Charles L. McBride of the board of health has purchased the F. J. R. Clarke property on Albany avenue, and has removed from his Van Buren street residence to his new address.

Opera House Only TONIGHT

BILLIE BURKE

Last Chapter of "GLORIAS ROMANCE."

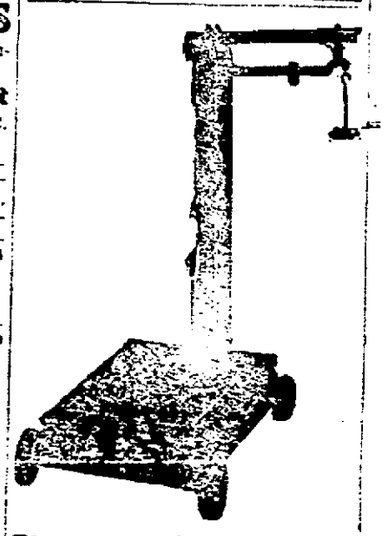

Kingstonian Platform Scale

U. S. Standard. For Factory, Store, Dairy and Farm.

CANFIELD SUPPLY CO.

Wholesale Dealers in

Supplies for Plumbers, Tinners, Heating, Engineers, Poultry and Farm Machinery.

16-18 Strand and 35-37 Ferry Street, Kingston, N. Y.

(The Big Downtown Store.)

POLICEMEN LETTER CARRIERS DRIVERS

and other workers who *must have* enduring strength, take

SCOTT'S EMULSION

to build up and keep up their health. Surely it will do as much for you, but insist on SCOTT'S.

Scott & Bowne, Bloomfield, N. J. 15-13

BAPTISTS WIN FROM METHODISTS

Albany Avenue Baptists Defeat Clinton Avenue Methodists in Y. M. C. A. Church Bowling League—Other Notes.

The bowlers of the Albany Avenue Baptist Church annexed the first game in the Y. M. C. A. Church Bowling League which opened the season on Tuesday evening on the association alleys when they took into camp the bowlers of the Clinton Avenue M. E. Church winning two out of the three games rolled. The next league game will be rolled on Friday evening when the Wurts Street Baptist Church team meets the St. James M. E. Church representatives.

The summary of Tuesday's game:

Methodists.			
Davis	119	179	191
Wheeler	135	140	169
Post	118	81	96
Port	129	137	115
Pierce	167	139	168
	668	676	739

Total, 2, 083 pins.

Baptists.			
J. Matthews	215	150	146
Healy	132	159	150
S. Matthews	104	136	106
Klothe	111	121	154
Snyder	167	184	129
	729	759	685

Total 2,173 pins.

Senior Leaders Elect.

The Senior Leaders Corps of the association met on Tuesday evening and elected Arthur Davis, president, and Archie Leighton, secretary. Plans were discussed for holding "Open House" at the association on New Year's Day.

This evening the local association will be represented in the New York State Bowling League which starts at that time.

City Bowling League.

Next week Physical Director Godfrey will make an effort to start a city bowling league to take in the Elks Club and St. Peter's Church, which has a fine bowling alley in the school building on Adams street. The Elks also have fine alleys.

Who Knows Crane or Curtis?

The police received a telephone message on Tuesday night from Dr. Reed, coroner at Fultonville, calling attention to the fact that a man was killed at St. Johnsville, Montgomery county, by the railroad. The man is thought to be from Kingston, as he has a Kingston card in his pocket. The initials "P. R. C." are tattooed on one arm. His name is thought to be Philip Crane or Curtis. Any information should be telephoned to the local police department.

When Boys Spoke Pieces.

In our own day the favorite pieces for spouting on the platform were "Spartacus to the Gladiators," "Catiline's Defiance," "The Seminole's Defiance" (beginning with "Blaze with your serried columns"), speeches from "Julius Caesar," "The One Hoss Shay" and other poems of Holmes.

The old reading books were worth letting. As the long winded comparison between tact and talent now to be found or any moral lesson by Jane Taylor? Is Peter Pindar now among the schoolboy's poets? What torture it was to speak, especially if parents were invited to be present! One's schoolmates were far from being sympathetic. They gleefully anticipated Willie's breaking down. They snickered at a gross mispronunciation. Good old days!—Philip Hale in Boston Herald.

The Other Way.

"How long is that orchestra going to play in the grill room?" asked the nervous stranger in a hotel in a large city.

"For several more hours," replied the clerk. "Do you want to leave a call?"

"A what?"

"A call. Do you want us to wake you up?"

"Great Scott! No! Give me something to put me to sleep."—Exchange.

DIVORCE ACTION STIRS NEW YORK'S BOHEMIA.

(Mrs. Louise Mc. Norton.)

New York, Nov. 15.—The Washington Square District, known as New York's Bohemia, is abuzz with gossip today over the filing of a suit for divorce by Louise McCutcheon Norton, playwright, against Allan T. Norton, poet and devotee of Shelley. The sealing of the papers prevented the name of the young woman who came between the Nortons from becoming known to their friends among the "Truffers." It is only known that she is a member of the Bohemian colony of artists and poets. Mrs. Norton attained considerable literary fame by the publication of her play, "Little Wax Candle," by a Bohemian printship widely known for its exotic works. She is a daughter of the late John Lindsay McCutcheon, wealthy art collector and patron, of Pittsburgh.

THREE DAYS ONLY

Wednesday, Nov. 15th **Thursday, Nov. 16th** **Friday, Nov. 17th**

Children's Special Suit Sale

AT

H. MARBLESTONE'S

Children's Buster Brown and Blouse Suits

AGES 2½ TO 10 YEARS, IN ALL COLORS,

THAT SOLD AT

$4.00, $5.00 and $6.00

ALL ONE PRICE

$1.98 A SUIT $1.98

H. MARBLESTONE'S

THREE DAYS ONLY---CHILDREN'S SPECIAL SUIT SALE

Cor. Wall, North Front and Fair Sts., Kingston, N. Y.

SEE WINDOW DISPLAY OF SUITS

KINGSTON OPERA HOUSE

One Week, Commencing Monday, Nov. 20

Matinees Starting Tuesday

Your Old Friend

BILLY ALLEN MUSICAL CO.

35 People, including

Big Beauty Chorus

Monday Evening---"A KNIGHT FOR A DAY"

A Hilarious Musical Comedy.

Prices: MATINEE.....10c and 20c
EVENING.....10c, 20c, 30c and 50c

SEATS ON SALE FRIDAY

KINGSTON Opera House

Daily, 2:30, 7:15, 9:00..10c..

Y. M. C. A. AUDITORIUM

Daily 3, 7:15 and 9—10c

Today Attractions Today

Vitagraph Blue Ribbon Feature Presents Anita Stewart, in

"THE DARING OF DIANA"

Also the Last Chapter of Billie Burke in

"GLORIA'S ROMANCE

"THE MINER'S DAUGHTER"

A Four-Act Drama

At 8 O'Clock

Auspices Young People of Clinton Avenue M. E. Church.

Tickets 50c

Proceeds for Building Fund.

OPERA HOUSE THURSDAY, NOVEMBER 17

Y. M. C. A. AUDITORIUM FRIDAY.

DANIEL FROHMAN Presents LOUISE HUFF, in

"THE REWARD OF PATIENCE"

An appealing story of a Quaker Girl's Romance.

Y. M. C. A. AUDITORIUM

THURSDAY, NOV. 17th

Vitagraph Blue Ribbon Feature Presents

"The Alibi"

With BETTY HOWE and JAMES MORRISON

MENKE'S DAILY SPORTING LETTER

(By Frank G. Menke).

New York, Nov. 15.—"Snowy" Baker, the Australian fight promoter, has uncovered an 18 year old youngster—Jim Tracey—whom he believes will some day be heavyweight champion of the world.

"He is 6 feet 4 inches tall and weighs about 185 pounds now," writes Baker "In a year or two he will put on 36 or 40 pounds more and then he'll be ready to go out and after the best man in the world.

"The kid has been boxing only a few months, with Les Darcy training him. Les declares that Tracey is a coming wonder; and Les knows a fighter when he sees one The boy can hit with the power of a mule's kick He is fast and smart, too, and learns the fine points of the game quickly."

Tracey, by the way, walked 2,000 miles for a chance to become a battler. His home was far out in the Queensland bush. One day he got into a scrap with the town bully and gave him a nifty lacing. The bully had friends—and they went "gunning" for the kid.

Tracey remained in hiding for a while and then decided to go to Sydney, the Australian Mecca of pugilists. Having no funds for railroad fare, he set out afoot Forty-seven days later, bedraggled and weary, he saluted Baker. And the promoter, impressed with the gameness of the boy in making that long journey, alone, has taken him under his wing

Bonus for Knockouts.

Whoop 'em up, man, for Harry Sherman of Minneapolis He's a fight promoter with the right idea. When he puts on bouts he guarantees fat bonuses for knockouts.

"The fans want to see knockouts and the only way to get them what they want is to put a premium on them" says Sherman "The battlers, in recent years, haven't been trying very hard to land sleep wallops. But I guess when they know they'll get an extra $100 or $500 or $1 000 for slipping across such a swat they'll try to get that extra dough"

And Sherman is right.

McGoorty Wallops "Bookies."

Eddie McGoorty, the Oshkosh walloper, is ready for a return journey from Australia where 'tis said he has gathered together via race track winning a few carloads of gold

In Sydney they now call him "Can't Lose McGoorty." Every day was "clean up" day for the American pug when he went to the Australian tracks and when he loomed on the horizon the "bookies" made for the storm cellars.

"McGoorty simply couldn't lose," tells "Snowy" Baker, the Australian "Fight King" "No matter what horse he bet on he collected. One day he walked up to a betting stall intent on a certain horse Just as he was going to post the money, a friend hustled up and finally induced him to plank down the $500 on another nag.

"The horse that McGoorty originally intended to wager on finished first; the one he did bet on came in second And Eddie just was going to cuss his friend when the judges announced that the horse that finished in front has been disqualified, and that the one finishing second—which McGoorty had bet on—was the winner And, of course, Eddie cashed big because his choice was a long shot."

Fulton's "Great Victory."

Fred Fulton and his managers are making much ado about little more than nothing They're all excited over the fact that Freddie knocked out Andre Anderson in the first round in Eau Claire, Wis., the other p m. And loudly are they acclaiming this "achievement" as another reason why Jess Willard should quit circusing and spank Fred, who has never done him a single wrong

Knocking out Anderson is a trick almost as easy of accomplishment as winding up the alarm clock. Of all the jokes that ever were brought from the bushes and paraded as fighters, Anderson is the most humorous Charlie Weinert hit him in a New York ring one night; Andre went through the ropes and never stopped traveling till he struck Chicago.

Anderson is so good a fighter that there are some folks in Gotham who are willing to bet that Willie Ritchie Jack Britton, Fred Lewis or some of the other welters can flatten him in five rounds—or less.

Church of the Comforter News.

Next Sunday evening the pastor will give a stereopticon lecture in the church at 7·30. The subject of the lecture, which will be illustrated by some sixty pictures will be "A Visit to Our Indian Missions." On Sunday, Nov. 26, which has been designated by the denominational board as "Domestic Mission Sunday," the sermon in the morning will present some phases of mission work in this country, and in the evening a special service, entitled "Christian Patriotism," prepared by the board of domestic missions will be used. Let every member and friend of the church plan to be present at all these services.

The church is planning for an every member canvass on the afternoon of Sunday, Dec. 3.

Circle No. 3 of the Ladies' Aid Society held a thimble party at the home of Mrs. William Keise, No. 4 Smith avenue, this afternoon.

A New England supper will be given in the chapel by Circle No. 3 of the Ladies' Aid Society on Wednesday, November 22. Supper will be served from 5 to 8 in the evening. No tickets will be sold but a free will offering will be taken. Those who are fond of good things to eat will surely patronize this supper.

To Let.

A good time at the armory Friday evening, November 17, 1916. Maisenheider's orchestra. Dancing 8 to 1. Tickets 50c each.—Advertisement.

This store is overcoat headquarters

Copyright Hart Schaffner & Marx

THAT'S another way of saying that this store is the home of Hart Schaffner & Marx clothes. Any store that sells these goods is bound to be recognize as the clothing center. Right now it's overcoat weather and we're ready for you with the world's best fabrics in the most popular styles.

Varsity Six Hundred

These overcoats are the real thing in young men's styles. Here are a number of variations of this smart coat. Some single breasted, others double breasted---still others have belt backs and some are loosely draped like the one in the picture.

We'll show you a wonderfully fine selection of Chesterfields; ulsters; great-coats; fur collar coats; coats suited to every need, taste, age and figure.

The fabrics are all-wool; Hart Schaffner & Marx use nothing else.

$16.50, $18.00, $20.00, $25.00, $30.00, $35.00, $40.00, $45.00, $50.00

Just a word about the fit of Hart Schaffner & Marx clothes

The designers of these goods study the human figure and make clothes for it in all dimensions; for large men, tall men, short stout men, large fat men, medium stout men.

It's really remarkable how skillfully the makers have produced sizes that fit all these different figures. Of course, for men of regular build, a good fit is a matter of course.

We guarantee your satisfaction.

Boys' Suit Department—Better than ever

S. COHEN'S SONS

331 WALL STREET KINGSTON, N. Y.

The home of Hart Schaffner & Marx clothes

Manhattan Shirts.
Regal Shoes.

Stetson Hats.
Banister Shoes.

Patrick Mackinaw.
Columbia Shirts.

Not as Bad as That.

"Fatty, you order me a couple of oysters with that bottle of champagne, won't you?" "But, my dear child, I haven't ordered any wine." "What, you haven't ordered any wine? Well, look here—do I have to swallow these oysters dry?"—Lustige Blaetter (Berlin).

His Practice.

"The footpad fired at you four times from a distance of 20 feet and yet missed you?" "Oh, no!" replied the hero of the adventure. "I missed him. I have dodged so many motorcycles that I had no difficulty in dodging the bullets."

Air Men and Altitude.

"A man can go up 15,000 feet by rail or on foot without more than a shortness of breath and occasional nosebleed," says an experienced British aviator, "but not every man and not even every seasoned flier can stand jumping up to 12,000 feet in the half hour that some of the machines can negotiate that height in. The difficulty's almost entirely physical, and it all depends upon how a man is made whether or not his flesh and blood will accommodate themselves to the suddenly reduced pressure of the atmosphere. There's no growing used to it. If it 'gets' you once it's pretty sure to do it again At the best you may only have a bad headache and a sort of 'boiled owl' feeling for a week. At the worst you faint, lose control of your machine and are listed among the casualties of 'cause unknown'"

And the flier added that the sooner a man learned his altitude limit the better. "There's plenty of useful work below 12,000 feet," he said, "for the man who begins to 'blow up,' mentally or physically, above that height."—Lewis R. Freeman in Atlantic.

Duration of Lightning Flash.

A flash of lightning lights up the ground for one-millionth of a second, yet it seems to us to last ever so much longer. What happens is that the impression remains in the retina of the eye for about one-eighth of a second, of 124,000 times longer than the flash lasts.

Roumanian Titles.

Roumanian traditions are democratic in that the language ignores titles of nobility. In Roumania the title of his or her "highness" or "his excellency" is given only to the foreigner. The national idiom knows only one appellation of this kind, "thy grandeur," "Maria ta," and this is reserved for the sovereign. The men call each other "brother" even in moments of anger. "Marquis" and "countess" are two expressions which have in Roumania a significance intended to wound. A "little prince" is a clown. The most astonishing thing is that the word "king" in ordinary usage is far from complimentary In Roumanian a scoundrel will be "a king of the old court," and miserable wretch may be "a king and a half," "the last of the bandits," "a king to be hanged" This aversion is for the word, not for the king, for Roumania from a principality became a kingdom, yet the feeling is such that in the Roumanian translation of the Bible the "Book of Kings" has become the "Book of the Emperors."—Indianapolis News.

They Save Their Shoes.

It is the ambition of almost every Haitian to possess a black suit for special occasions. If he is a private citizen without hope of political preference or place, he is content with a coat cut in sack effect. If he pretends to fashion he likely wears a long cutaway. If he happens to be a general, or a member of congress, or an ex-member, or a minister, or ex-minister, he affects the extreme frock or Prince Albert, and the heavier and thicker the cloth the happier the wearer, though he swelter in his raiment. It is also the ambition of every Haitian to have a pair of shoes for Sundays and funerals at least, as their possession raises him considerably in the social scale. If caught out with shoes during a rain the owner usually takes them off, puts them carefully under his jacket and finishes the journey barefooted.—Argonaut.

Better Take It in Small Doses.

"A man dat refuses to worry," said Uncle Eben, "is liable to wake up some day wif a whole lifetime o' worry on his hands dat has to be handled to all at once."

YOUR THANKSGIVING LINENS

Table Linens

72-inch All Linen Table Damask.. $2.00
72-inch All Linen Table Damask.. 1.59
72-inch All Linen Table Damask.. 1.50
72-inch All Linen Table Damask.. 1.25
66-inch All Linen Table Damask.. 1.25
64-inch All Linen Table Damask.. .85

Mercerized Damask

68-inch Bleached Damask.....60c
72-inch Bleached Damask.....50c
68-inch Unbleached Damask.....39c

Napkins

27x27 All Linen Napkins, dozen.. $9.00
27x27 All Linen Napkins, dozen.. 8.50
27x27 All Linen Napkins, dozen.. 7.50
27x27 All Linen Napkins, dozen.. 5.50
22x22 All Linen Napkins, dozen.. 7.50
22x22 All Linen Napkins, dozen.. 6.50
22x22 All Linen Napkins, dozen.. 5.00
22x22 All Linen Napkins, dozen.. 4.25
21x21 All Linen Napkins, dozen.. 3.75
21x21 All Linen Napkins, dozen.. 3.50
21x21 All Linen Napkins, dozen.. 3.00
20x20 All Linen Napkins, dozen.. 2.75
20x20 All Linen Napkins, dozen.. 2.50

Table Cloths

	8x8	8x10	8x12
All Linen Cloths	$8.00	$9.00	$10.00
All Linen Cloths	7.00	8.50	9.00
All Linen Cloths	6.00	7.00	8.00
All Linen Cloths	5.50	6.50	7.50
All Linen Cloths	4.25	5.00	6.00
All Linen Cloths	3.75	4.50	5.50

Linen Doilies

6-inch Linen Doilies .....12c to 25c
9-inch Linen Doilies .....15c to 50c
12-inch Linen Doilies .....19c to 75c
18-inch Linen Doilies .....25c to 75c
24-inch Linen Doilies .....50c to $1.00
30-inch Linen Doilies .....50c to $1.50

Linen Scarfs

18x54 Linen Scarfs 50c
18x54 Linen Scarfs 85c
18x54 Linen Scarfs.....$1.00
18x54 Linen Scarfs 1.25
18x54 Linen Scarfs..... 1.50

Linen Towels

All Linen Huck Towel $1.00
All Linen Huck Towel 85c
All Linen Huck Towel 75c
All Linen Damask Towel.....75c

All Linen Huck 59c
All Linen, Hemstitched 50c
All Linen, Hemstitched 39c
All Linen, Hemstitched 35c
Union Linen, Hemstitched.....29c

Special Linen Towels

This Towel is a German Bleached Union Linen Towel, full size, 22-in. x 28-in., hemstitched; exceptional value, each.....25c
Only ten dozen to sell at this price.

Georgette Silk Crepe Waists

A beautiful line of new Georgette Crepe and Lace Silk Waists have just arrived. The models are lace shoulders, plaited collars, and lace cuffs; extremely stylish; in Flesh and White.....$5.75

Black Net Waists

Black Silk Stripe Net Waists, made over White and Gold Chiffon, Satin Cape collar; button trimmed, entirely new, very dressy for evening wear $5.75

Arrow Collors 15c each

G. A. HART & CO. KINGSTON, N.Y.

Arrow Shirts $1.50 each

LATEST TRIUMPH IN RANGES!

The 'Dockash' Range

COMBINATION COAL and GAS

These new Ranges, although on the market but a comparatively short time, have proven themselves worthy of every homekeeper's confidence. We can conscientiously recommend them as the best Combination Ranges sold in Kingston. They are built of best materials by skilled workmen.

SPECIAL FEATURES—Large roomy Ash Pan and Ovens; 3 Star Burners; 1 Giant Burner; 1 Simmerer; four 8-inch Covers for Coal; 4 Covers for Gas; Large Space and Flues for Hot Water Heater Gas Burners; Oven Pilot Lighter—must open over door to light Gas Oven. One oven for Coal and Gas. Large Nickle Oven Shelf. Extra Large Gas and Coal Chamber. Thermometer in oven. Large High Steel Closet, with full Nickel Trimmings. Made in One Size Only.

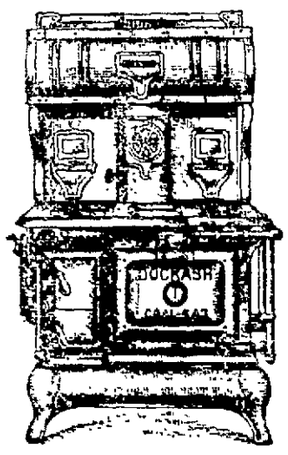

The "DOCKASH" is neat-looking, compact, sanitary and economical. It is the only Range made with which you can heat water at trifling cost by EITHER COAL OR GAS. If you want a good, serviceable Combination Range, see the "DOCKASH" first.

Fine, Big Lines of Other Stoves, Ranges, Heaters, &c.
Second-Hand Stoves Taken in Exchange. All Kinds of Stove Repairs

KAPLAN FURNITURE CO.

14 EAST STRAND
OPEN EVENINGS
PHONE 288-J

The House of Taylor

HOTEL MARTINIQUE

Broadway, 32d St., New York

IN THE HEART OF THINGS

125 pleasant Rooms, with private bath facing large open court,

$2.50 Per Day

157 excellent Rooms, with private bath facing street, southern exposure,

$3.00 Per Day

Also Attractive Rooms from $1.50.

The restaurant prices are most moderate

Equally convenient for amusements, shopping or business. One Block from Penn's Station.

600 Rooms
400 Baths

Opera House Only TONIGHT

BILLIE BURKE

Last Chapter of "GLORIAS ROMANCE."

NOTICE TO CREDITORS.—In pursuance of an order of Hon. Walter N. Gill, surrogate of Ulster county, notice is hereby given, according to law, to all persons having claims against Edward Burhans, late of the town of Ulster, county of Ulster, deceased, intestate, to present the same with the vouchers in support thereof, to the undersigned, Sarah Burhans and Catherine Burhans, the administratrices of the estate of said deceased, at Lake Katrine, Ulster county, N. Y., in the said town of Ulster, on or before the 8th day of May, 1917.

Dated, November 7, 1916.

SARAH BURHANS, and
CATHERINE BURHANS,
Administratrices, etc., of the estate of Edward Burhans, Deceased, Lake Katrine, New York.

A. T. Clearwater, Attorney for Administratrices, Ulster County Savings Bank Building, Kingston, New York.

WANT "ADS" INSERTED AT THE SMALL COST OF CENT-A-WORD

DAIRYMEN CONFER WITH FARM BUREAU

A conference between the members of the Ulster County Dairymen's League, who attended the hearing before the Wicks Investigating Committee, and officials of the Ulster County Farm Bureau was held at the court house Tuesday afternoon at the close of the hearing before the Wicks Committee.

The purpose of the conference was to arrange for representation of the Dairymen's League on the executive committee of the Farm Bureau, and I. C. Barnes of New Paltz was selected as the dairymen's representative on the Farm Bureau's executive committee.

Arrangements were instituted for a definite dairymen's campaign throughout the county for the improvement of dairy conditions, and it was agreed that the Farm Bureau shall co-operate with the league for the successful conduct of the campaign.

The continuance of cow-testing associations in the Wallkill Valley and the Rondout Valley for another year was decided on, and arrangements for the work of these associations will be undertaken at once.

OLIVE BRIDGE

Olive Bridge, Nov. 15.—Harvey J. Trowbridge of Valhalla, and Mr. Spade spent a few days at his home here hunting.

Mr. Van Demark of Lyonsville, showed sleight of hand in the I. O. O. F. Hall two nights to a large crowd.

Quite a few hunters are bringing deer from the mountains.

Alonzo Davis injured his arm badly one day recently.

Mrs. Ezra D. Palen is slowly improving from a severe attack of indigestion.

Jason Trowbridge of Ilion spent a few days the past week at his father's, Alonzo Trowbridge.

Emma M. Palen is spending some time with her cousin, M. Jane Palen, of Schenectady.

Arthur Trowbridge is building a new hen house on the place recently bought of A. B. Palen. Fred Wager and Morris Oakley are doing the work.

Mrs. William Winchell of Atwood, spent a few days the past week with her sister, Mrs. Ezra D. Palen.

Mrs. Albert Quick and little daughter spent Thursday with Mrs. C. A. Davis.

Mrs. Peter R. Crawford is spending some time at her home in New York.

OUR DAILY PATTERN.

1617—A Smart Frock For the Growing Girl—Junior Dress in High or Low Neck, Empire Style, With or Without Bolero, and With Two Styles of Sleeve.

Cream challie, with a pink floral design and pink faille for bolero, is here combined. The model is nice for batiste, lawn, crepe, tulle, silk, voile, nun's veiling, net or chiffon. The Empire waist is especially pleasing and girlish. The dress will be lovely for dance or party wear. The bolero is new and attractive, and could be made of embroidery or sash ribbon. The pattern is cut in 3 sizes: 12, 14 and 16 years. It requires 5½ yards of 36 inch material for the dress, and 2 yards for the bolero, for a 14 year size.

A pattern of this illustration mailed to any address on receipt of 10 cents in silver or stamps by the Pattern Department, The Freeman, Rondout, N. Y. Be sure to state the size wanted.

Catalogue Notice.

Send 10 cents in silver or stamps for our up-to-date 1916 large Fall and Winter Catalogue, containing over 1000 designs of Ladies', Misses' and Children's Patterns, as well as the latest Embroidery Designs, also a concise and comprehensive article on dressmaking, giving valuable hints to the home dressmaker.

A Complete Manual in Crochet and Tatting!

Just what you will say when you get our instruction book. Our Crochet and Tatting Book contains more than 50 profusely illustrated designs such as brackets sets, doilies, tray cloths, towel ends, insertions, edgings, yokes for corset covers, night gowns, and a variety of Tatting designs for baby wear, etc. Below each article illustrated in our instruction book will be found a complete list of materials required, together with a simplified course on all stitches used in making up the article. This complete manual will be sent upon receipt of 10 cents in stamps or silver.

Write your name and address plainly and address your letter to the Pattern Dept., Freeman Publishing Co., Kingston, N. Y.

NATS SHOES

BERNSTEIN'S

Clothing Store

TRUNKS FURNISHINGS

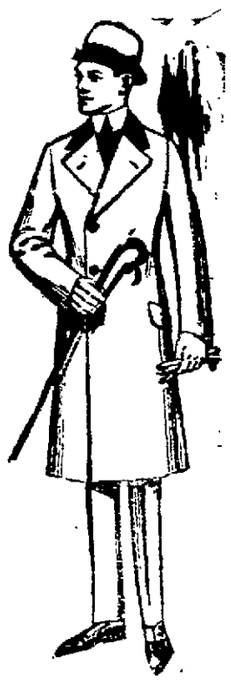

WINTER OVERCOATS

For Men and Young Men

$14.75

Oxford gray and a few fancy patterns in plain fabrics and knitted fabrics. Some with self collars and others with velvet collars. Full or quarter lined.

$11.75 $18.00 $9.85

Box models, form fitting styles, button thru or fly fronts, regular or plain shoulders. Everything that is smart and new included.

Heavy weights in double faced fabrics with velvet collars. All smart models in single or double breasted styles, quarter or full lined.

NEWEST PINCH BACK MODELS—Fancy patterns, full lined, patch pockets, self collars.

Other Coats at $22.00 and $25.00

PHONE 14 **SAM BERNSTEIN & CO.** PHONE 14

KINGSTON, N. Y.

HAIR BRUSHES FREE

Nothing like this ever offered to you before.

Why Given Free?

Just to introduce TEE-LAX TABLETS in every home.

Beginning Friday morning and while they last we will give away absolutely Free of Charge a Silver Trimmed, Ebony Finish HAIR BRUSH with each 25 cent purchase of TEE-LAX TABLETS.

Don't fail to take advantage of this Free Offer TODAY.

SEE WINDOW DISPLAY AT

CHAS. L. McBRIDE, Pharmacist

634 Broadway, Near O'Neil St. Phone 261

CLINTONDALE.

Clintondale, Nov. 11.—The Ladies' Aid Society of the M. E. Church will hold a supper and sale of useful and fancy articles also a fish pond for the amusement of the children, in the Grange Hall on Friday afternoon and evening, November 17th, 1916. Supper served from 6 to 8 o'clock. If stormy Friday afternoon and evening, the same will be held Saturday afternoon and evening. An invitation is extended to everybody to donate articles for sale and fish pond and to leave same at the Grange Hall on the morning of sale.

Mrs. Margaret Tindal, mother of Mrs. Solomon Gerow, who has spent the last few years with her daughter died very suddenly on Wednesday morning last. Funeral from the residence of her daughter Friday afternoon at 2 o'clock. Interment in Lloyd Cemetery.

Miss Mildred Devo spent Saturday and Sunday in New York city.

Mr. and Mrs. William Holley of Newburgh visited Mr. and Mrs. Judson Thompson on Sunday.

Walter Tabor spent Saturday and Sunday in New York and Brooklyn.

The Friends and Methodist Church will unite in holding a series of meetings commencing November 19, same to be held in Grange Hall.

Mrs. Hattie Ellis is visiting friends in New York city this week.

Walter Tallman is having his residence and out buildings painted. York & Martin are doing the work.

Equivocal Praise.

The bishop had occasion to preach in one of the smaller cities, and as soon as the service was over many people went to him to express their appreciation of his sermon. One woman in particular was most outspoken in its praise. "Why, bishop," she said, "you can never know what your sermon meant to me. It was just like water to a drowning man!"

To Let.

A good time at the armory Friday evening, November 17, 1916. Maisenhelder's orchestra. Dancing 8 to 1. Tickets 50c each.—Advertisement.

ORPHEUM THEATRE

Matinee 3 P. M.
Evenings 7:15 and 9

10c

TODAY

Metro presents Mabel Taliaferro and Edwin Carewe in

The Snow Bird

in five superb acts. Also Crimson Stain Mystery, Episode No. 3, "The Broken Spell."

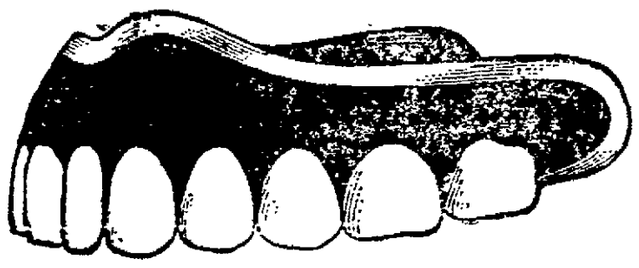

Cady "Fee Bill"

Examination Free; Painless Extraction of teeth, with Local Anaesthetic, each 50c; Silver Filling $1.00; Porcelain Filling $2.00; Gold Filling, from $2.00; Gold Inlays, from $3.00; Porcelain Crowns, $5.00; Gold Crowns, $5.00; Bridgework, per tooth, $5.00; Porcelain Gum Plates, $20.00; Roofless Plates $20.00; Gold Plates, $50.00; Rubber Plates, $8.00, $10.00 and $15.00. No charge for extractions when plates are ordered.

Hours—9 to 9. Sunday, 9 to 1 p. m.

CADY DENTAL OFFICE

324 Wall St. Kingston, N. Y.

FINEST BIRDS CAME TOO LATE FOR PRIZE

Poultry Show, the Best Ever Held in Kingston, is for Utility as Well as Feathers and Should be of Real Benefit to Farmers.

Some of the finest birds entered in the Poultry Show were received late on Tuesday when several coops of Black Minorcas and Barred Rocks were received from the Yama Farms at Napanoch. On account of the late arrival of these birds and after the other entries had been judged, no prizes were awarded the fowls from the Yama Farms. The opinions of many expert chicken men seemed to be that the Napanoch birds were some of the finest on exhibition, and would without a doubt have carried off some of the honors had they been in on the awarding of the ribbons.

The judging was completed on Tuesday and the various ribbons awarded for first, second, third and fourth prizes. The work of judging was not a simple task in many cases as competition was close especially in the White Leghorn breed this being the most popular variety at the show and the winners in this breed may well be proud of any award made their entries on account of the high quality of all birds entered and the great competition which existed.

Perhaps the most remarkable of all entries was that of James O. LeFevre of Wild Rose Farm, New Paltz, who entered one pen of White Leghorns and carried off the blue ribbon for Utility First Prize birds. Mr. Le Fevre is a chicken specialist and knows good birds. On his farms are some of the best White Leghorns in the state. Recently when Manager Hook of the Farm Bureau wished to make additions to his breeding pens he visited the farm of Mr. LeFevre at New Paltz and purchased several birds among them being a White Leghorn cockerel which was entered in the poultry show by Mr. Hook and carried off the Standard First and Utility First prize for single cockerels of this breed. Only the fact that Mr. Le Fevre made but one entry limited his prizes to one and had he made other entries he would undoubtedly have carried off more honors. Mr. LeFevre is a graduate of the Cornell Poultry Course and specializes in White Leghorns.

A complete list of the entries and kind of poultry entered follows:

W. H. Hook Esopus, S. C. White Leghorns.

Silas Elmendorf, Kingston, Mammoth Bronze turkeys.

Elmer Green, West Park, Dark Brahmas and White Rocks.

Homeland Farms, Rosendale, White Leghorns.

A. Berryann, Kingston, Rhode Island Reds and White Leghorns.

William J. Whiston, Kingston, Rhode Island Reds.

George Kraft, Kingston, Brown Leghorns.

Miss Ella Cummings, Pine Hill, W. Plymouth Rocks.

James O. LeFevre, New Paltz, S. C. W. Leghorns.

Mrs. N. C. Van Etten, Kingston, White Leghorns, White Wyandottes.

Rock Holland Farm, Mrs. M. C. Van Winkle, Stone Ridge, W. Rocks, W. Holland turkeys.

Dr. C. O. Sahler's Farms, Kyserike, W. Leghorns, Barred Rocks.

Oscar Tschirky and Son, New Paltz, White Leghorns.

C. E. Wonderly, Kingston, S. C. R. I. Reds.

Phillip's Manor, High Falls, Japanese Silkies, Pekin Ducks, Guinea Fowls, Phillip's Japs.

Frederick Davis, Stone Ridge, S. C. W. Leghorns.

George Holmes, High Falls, Silver Penciled Plymouth Rocks.

Willis Myers, Saugerties, Columbian Wyandottes.

C. Hendricks, Glasco, Columbian Wyandottes.

William Elvey, Hurley, W. Rocks.

Edward Sipperley, Hurley, R. C. R. I. Reds.

V. Brook, Kingston, Rose Comb Rhode Island Reds.

William Rowe, Jr., Kingston, Barred Rocks, Cavies.

Yama-No-Uchi, Napanoch, Black Minorcas, B. Rocks.

A splendid display of poultry supplies including brooders, bone cutters, water fountains, etc., is on display by the Canfield Supply Company of this city.

A great deal of interest is manifested in the model coop from Cornell which shows a great deal of interest, to keepers of poultry either on a large or small scale. The good points of all model coops have been combined by the Cornell authorities in this model. One of the chief improvements is the use of one long nest instead of several separate compartments. The idea of the long nest is to give plenty of room and reduce the number of broken eggs. With separate nests two and three fowls try to crowd into one favorite nest with the result that eggs are broken and this item with eggs at five cents each mounts up into dollars in a very short time. The one long nest makes away with a large per centage of broken eggs and given more laying space in the coops. Ventilating is also treated in the model house. moveable windows which admit air at the top of the house and eliminate a draft over the floor of the coop is one of the features.

The awarding of the ribbons on Tuesday were as follows:

W. H. Hook, Pen White Leghorns, third utility. Cockerel in same pen won first utility. Single entries: White Leghorn cockerel, standard second ribbon. White Leghorn cockerel. purchased from J. O. LeFevre, standard first and utility first. Pen of Single White Leghorn hen, standard first and utility second. Pen of single hen, standard second and utility first.

Silas Elmendorf Mammoth Bronze turkeys. standard first. Also standard second for Barred Rock cockerel. Standard first and utility second Barred Rock hen. Standard second and utility second for Barred Rock hen.

Elmer Green, standard first for White Rock cockerel and standard first for Dark Brahmas.

Homeland Farms, pen of White Leghorns, fourth utility. Second pen won both first utility and standard first ribbons, for White Leghorns.

A Berryann, single entry White Leghorn cockerel won first utility. Single entries Rhode Island Reds, utility second and standard fourth for single hen. Utility first and standard first for Rhode Island Red cockerel.

William J. Whiston, Rhode Island Red entries. Utility first for single hen, standard first and utility third for hen. standard third and utility fourth for hen. Three winning coops.

George Kraft, Brown Leghorns. Standard first for pen of birds. Utility first for pen of birds. Two winning coops.

Miss Cummings, standard first and utility first for W. Plymouth Rock hen. One winning coop.

James O. LeFevre, utility first for pen of White Leghorns. One winning coop.

Mrs. N. C. Van Etten, Pen of White Leghorns, first standard. Single entries: White Wyandotte hen. Standard first and Utility second. White Wyandotte cockerel, Standard first and Utility first. White Wyandotte cockerel, Utility second and Standard second. Pen of White Wyandottes, Utility first.

Mrs. M. C. Van Winkle, Standard first for White Holland turkey rooster, Utility first for pen of White Rocks. Standard first, second and third for White Holland turkeys.

Dr. C. O. Sahler, Fourth Utility. pen of White Leghorns. Standard first and Utility first for single Barred Rock cockorel.

Oscar Tschirky and son, pen White Leghorns. Utility second. Utility first and second for pen of White Leghorns. This was the largest and best pen of utility birds on exhibition.

C. E. Wonderly, Standard first for best pen of Single Comb Rhode Island Reds. Singles. Utility first for S. C. R. I. Red hen.

Philips Manor. All single entries. Standard first for Japanese Silkies hen. Standard first for cockerel. Standard fist for Phillip's Japs, hen. Utility first Guinea fowls. Utility first for Pekin duck. Utility first Pekin drake.

Frederick Davis. Utility third for pen of single comb White Leghorns.

George Holmes. Standard first for pen of Silver Penciled Plymouth Rocks. Standard second and Utility second for single entry Silver Penciled Plymouth Rock hen. Standard first and Utility first single entry Silver Penciled Plymouth Rock hen.

Willis Myers. All single entries. Standard first and Utility second. Columbia Wyandotte cockerel. Utility first and Standard second, cockerel. Standard second and Utility first for hen. Standard first and Utility second for hen.

C. Hendricks. All single entries. Standard first and Utility first Columbia Wyandotte hen. Standard first and Utility first cockerel.

William Elvey, W. Rocks, Standard first. Standard second W. Rock hen (this bird not entered in Utility.) Standard first W. Rock cockerel.

Edward Sipperley. Standard first. R. C. R. I. Red cockerel. Standard second R. C. R. I. Red hen. Standard first. R. C. R. I. Red hen. Standard third R. C. R. I. Red.

V. Brooks. Standard second and Utility first R. C. R. I. Red cockerel. Standard first Rose Comb R. I. Red cockerel.

William Rowe, Jr. Standard first and Utility first Barred Rock cockerel. Standard third and Utility Barred Rock hen. Utility first and Standard first hen.

Weekly Dance at Katrine.

The weekly dance given by Lake Katrine Grange will occur in Grange Hall on Thursday evening. Good music. Refreshments for sale.

Opera House Only TONIGHT

BILLIE BURKE

Last Chapter of "GLORIAS ROMANCE."

Let Us Give Your Battery Expert Care This Winter

Your battery needs the best of care and protection during the cold months—regular expert attention is just as necessary as when the battery is performing its functions on your car.

If you are laying your car up for the winter, leave your battery with us. For a nominal fee, we will give it the attention it needs, preventing costly neglect during the cold months. This protection, during the months that are so severe upon any storage battery, means that your battery will be returned to you in the best possible condition, ready for use, in the spring.

When You Need A New Battery

—Remember there is a PREST-O-LITE BATTERY of correct size for your car—and it will give you greater satisfaction and service.

OUR FREE SERVICE to battery users, is yours for the asking—as often as you wish. We will inspect your battery, take hydrometer readings and add distilled water when needed—all free of charge.

Ask for printed instructions showing how to avoid winter battery troubles.

CENTRAL GARAGE

O. M. KENNEDY, Prop.

Cor. Broadway and St. James St. Kingston, N. Y. 'Phone 1360.

PREST-O-LITE BATTERY SERVICE STATION.

Agent for Reo and Dort Cars and Vim Trucks.

MISS LORRAINE LIGGETT WITH "JOHN SPLAN"
©INTL. FILM SERVICE.

CHILDREN RIDE AT GOTHAM HORSE SHOW.

(Miss Lorraine Liggett and John Splan.)

New York, Nov. 15.—Society is devoting all of its attention to the annual equine meet of the National Horse Show Association at Madison Square Garden. The horse has come into his own with a vengeance. Many society buds are riding their own exhibits this year, but the greatest interest is displayed in the child riders, all of them children of New York's most exclusive families. The photograph shows Miss Lorraine Liggett, with her mount "John Splan."

The Quality First Store

ROSE-GORMAN-ROSE, INC

FORMERLY CARLS

FINAL CLEAN-UP

Of Our Immense Stock of

WALL PAPER

We have just completed arrangements for the largest single purchase of Wall Paper ever shipped into the city of Kingston.

THE REASON

Because Wall Paper is advancing in cost almost every day owing to the scarcity of raw paper stock and dye colors. In order to protect our customers we have again proven the strength of our tremendous cash buying power and have been able to place our order for several thousand dollars' worth of Wall Paper, at prices which will enable us to sell goods far below the wholesale cost to the average dealer.

In order to make room for our new goods, we are obliged to dispose of EVERY ROLL OF WALL PAPER which we now have on hand, and, beginning tomorrow, we are going to offer these goods to the public at LESS THAN COST PRICES. This is an opportunity for landlords and house owners to buy

Wall Paper at Less Than Market Prices

We name here a few of the many bargains to be found at this sale:

Imported Fast Color Oatmeal, 30-in wide, light and dark colors, including dark green..... 39c

Our Regular Twenty-Five Cent Moire Ceiling, all colors..... 13c

Many good patterns in Independent and Figured Ceilings.. 11c

Our Thirty-Five Cent Moire and Figured Ceilings..... 20c

Make your selections from any of our Twenty-Five Cent Bedroom Patterns for..... 16c

A choice variety of 30-inch patterns in Grass Cloth and Figured Designs. $2.50 and $2.00 values. Now..... $1.25

A beautiful selection of high grade Grass Cloth and Bonded Patterns which sold for eighty-five cents. Now..... 47c

All of our "quality first" Bedroom Patterns worth up to fifty cents a roll, now..... 25c

Hundreds of rolls of odd lots of paper in good designs, worth up to forty cents a roll, now .. 10c

Beautiful designs for Living Rooms, Libraries, Hall, etc., one dollar values, for..... 53c

30-Inch Blended Papers suitable for Parlors, Dens, Dining Rooms and Halls. These patterns were low priced at $2.25 a roll. Now..... $1.48

Washable Tile Paper, sanitary for Bathrooms, Kitchens, Bedrooms, etc. Regular fifty cents a roll stock, for..... 39c

Hundreds of Good Patterns, suitable for any room in the house. These papers are worth up to sixty cents a roll. Now..... 19c

A choice variety of Patterns to choose from at per roll 14c

Make an early selection from our wide range of Patterns in Figured Oatmeals, worth fifty cents a roll..... 38c

WE CARRY A FULL LINE OF

PAINTERS' SUPPLIES AND MATERIAL

and can always quote you the "lowest in the city prices." A competent Wall Paper and Paint Salesman in charge 2d floor. Ask for a free bottle of Uncle Hiram's Furniture Polish.

In order to acquaint the public with our new, up-to-date and fully equipped

PAINT DEPARTMENT

we are going to offer these special values given below for

Thursday, Friday and Saturday Only

Patten's Sun Proof Paint

All colors, per gallon, $1.39

All size cans from one-half pint up.

Pratt & Lambert's Varnish

"61" Floor Varnish $2.98 per gal.

Smaller sizes in proportion.

"MURESCO"

All colors and white.

25c per 5 lb. package

Guarantee Roof Paint

$1.00 per gallon

Young's Wax Floor Oil

90c per gallon

Special Prices on All Size

WINDOW GLASS

The West Point Uniform.

The color of the West Point uniform records a bit of national sentiment. It is a little sentimental note on the forgotten battle of Chippewa, when there was not enough blue cloth in the country to cover our small army, and the British commander, seeing a gray line of regulars advance, mistook them, to his undoing, for "nothing but a body of Buffalo militia."—Helen Nicolay in Century Magazine.

Coming Closer.

"Do you think you will ever own a car?"

"Why not? The controlling circumstances are bound to meet."

"What do you mean?"

"Autos keep coming down, and I keep saving up."—Louisville Courier-Journal.

PROCLAMATION.

The People of the State of New York, by the grace of God free and independent: To the sheriff of the county of Ulster. Greeting:—We command you that you summon to be and appear at a term of the supreme court of the state of New York, to be held by a justice of the supreme court, at the court house, in Kingston, in and for the county of Ulster, on the 1st Monday of December, 1916, the several persons who shall have been drawn to serve as grand and petit jurors at the said court. And we further command you to bring before the said court all prisoners then being in the jail of the said county of Ulster, together with all the processes and [illegible] any way concerning them in your [illegible] and we further command you [illegible] notification in the manner prescribed [illegible] notifying all persons bound [illegible] said court, by recognizance or otherwise, to appear there at, and [illegible] of the peace, coroners and [illegible] who have taken any recognizance for the appearance of any person at the said court, or who have taken any inquisition, or the examination of any prisoner or witness, to return such recognizances, inquisitions and examinations, to the said court on the opening thereof on the first day of its sitting, and have then and there this precept.

Witness, Hon. William F. Rudd, one of the Justices of our Supreme Court, at the Court House, in Kingston, in said County, the 10th day of November, 1916.

F. G. TRAVER,
District Attorney.

In pursuance to the above precept, I hereby make proclamation that a term of the supreme court of the state of New York and jail delivery, will be held at the court house in Kingston, in and for the County of Ulster, on the 1st Monday of December next, at 2 o'clock in the afternoon of that day; and all persons who will prosecute against persons confined in the jail of said county are required to be then and there present, to proceed as may be just; and all persons bound to appear at the said court, by recognizance or otherwise, are required to appear thereat; and all justices of the peace, coroners or other officers who may have taken any recognizance for the appearance of any person at the said court, or who may have taken any inquisition, or the examination of any prisoner or witness, are required to return such recognizance, inquisition and examination, to the said court, at the opening thereof, and on the first day of the sitting thereof, and to be then and there present with their rolls and records, indictments and remembrances, to do those things which to their offices pertain.

Kingston, November 10, 1916.

EDGAR T. SHULTIS,
Sheriff of Ulster County.

Men's Shoes That Fit

We can give you any width from A to G in the different makes.

Our stock is very complete and our prices are very low, considering what shoes cost today.

Men's Automobile Lamb Lined Mittens and Gloves and Fleece-Lined Mittens and Gloves

Ladies' Novelty Shoes

in every variety at low prices, considering the present cost

C. S. WOOD

297-299 Wall St. Kingston

WANT ADS RECEIVED AT THE SMALL COST OF CENT-A-WORD

NEW DEPARTMENT ADDED TO BIG STORE

A new department has been added to the Rose-Gorman-Rose store by the purchase of a large stock of paints, varnishes, wall finishes, window glass and painters' supplies and materials, some bargains in which may be gleaned from their big ad in tonight's Freeman. This new line is under the supervision of Leo V. Grogan, manager of the wall paper department and of nine years' experience in this business having been schooled in its details by eight years of salesmanship with M. H. Herzog.

To further broaden his knowledge of these goods Mr. Grogan spent several days at the Newark salesrooms of the Pittsburgh Plate Glass Company, the foremost in its line, where he studied paints. He learned much of wall decorating by a similar trip to a wall-paper factory and is now well-versed in the new work which he has undertaken.

The varnishes were purchased from the well-known Pratt & Lambert Company while the plate glass and materials came from the Pittsburgh Plate Glass Company, bought through Spencer C. Ennist, their Kingston representative.

Just previous to the latest rise in the price of wall-paper Mr. Grogan purchased several thousand dollars' worth of that stock, the largest single purchase of its kind in Kingston.

ELLENVILLE.

Ellenville, Nov. 15.—Mr. and Mrs. Dwight Divine celebrated the 50th anniversary of their marriage at their home on Canal street, Ellenville, Monday evening, Nov. 13th, having for their guests, their daughter, Alice Divine, M. D., C. Dwight Divine and family, their daughter, Mrs. Chester Young and family, John H. Divine and family, also relatives from Monticello. Mr. and Mrs. Divine have been residents of Ellenville many years and are highly esteemedand have a host of friends who join in hearty congratulations.

Mr. and Mrs. Maynard Osborne are receiving congratulations upon the arrival of a daughter in their home at Pine Bush, Orange county. Mrs. Osborne was before marriage, Miss Florence Kelp, daughter of Mr. and Mrs. George Kelp of Ellenville.

Miss A. Eliza Cox has been spending some days in New York.

Miss Flavia Coons is spending the week with her brother, H. W. Coons and family on Center street.

Mrs. W. C. McNally writes home of her pleasant trip and safe arrival at Miami, Fla. Among former Ellenville friends to give her welcome were Mrs. Gray, widow of Tully Gray and daughter.

Mrs. John D. Rippert and Mrs. Ulster Palmer entertained the members of the Y. P. L. A. of the Lutheran Church in the annex of church, Tuesday evening.

Mrs. Grant S. Allen has returned to her home at Emporium, Pa., after a month's visit with Ellenville relatives and friends.

"The Miner's Daughter."

"The Miner's Daughter," a four act drama, will be given at the Y. M. C. A. auditorium at eight o'clock this evening under the auspices of the Winners and Gem Societies of the Clinton Avenue Methodist Episcopal Church for the benefit of the building fund of the church. The cast of character is as follows:

David Mason—A Farmer ..... Frank S. Hyatt
Herbert Mason—David's son, Just from College ..... Jason Carle
Royal Meadows—Foster son of Mrs. Clifton ..... Arthur L. Swanson
Arthur Floyd—A Villain ..... Adelbert Miller
George Clifton—A returned Californian ..... Philetus Johnson
Parson Swift—An astonished Clergyman ..... Edward B. Schepmoes
Bill Torry—A boatman—Floyd's Confederate ..... Leo Britt
Brewster—Police Officer ..... Geo. Miller
Ebony—A colored individual ..... Abram Van Aken
Mrs. Mason—David's wife—A good advisor ..... Mrs. E. B. Schepmoes
Dolores—The Miner's daughter ..... Miss Libbie Saulpaugh
Mrs. Clifton—George Clifton's deserted wife ..... Miss Ida Britt
Winnifred Clifton—Mrs. Clifton's daughter ..... Miss Elnora Winchell
Hazibah—A lady of color ..... Miss Beatrice Freer

The drama will be produced under the direction of T. H. Richards. Specialties will include a solo by Raymond Shew of Beacon, N. Y., and songs by Abram Van Aken, who will appear with his troupe of trained chickens. Music will be furnished by the Clinton Avenue Methodist Church orchestra, augmented by the Wilson brothers.

Out of His Depth.

Willis—"Just think of it! Those Spanish hidalgos would go three thousand miles on a galleon!" Gillis—"Nonsense. You can't believe half you read about those foreign cars."—Life.

Opera House Only TONIGHT

BILLIE BURKE

Last Chapter of "GLORIAS ROMANCE."

RIGHT AND WRONG WAY.

The right way to build roads is to build them so good that they last.

The wrong way is to build them apparently good and waste money in constant repair.

The right way produces a road which is always fit for service.

The wrong way not only requires constant expenditure for upkeep, but gives a road that is not fit for use for a long period previous to the actual making of repairs.

Roads built the right way require small cost for maintenance and permit the use of funds for new work.

Maintenance, the heaviest expense with the wrong kind of road, has been built into the road.

Roads built the wrong way quickly reach a point where all available funds for road work are constantly needed for maintenance and repairs.

The right way makes the road tax productive. It satisfies those who pay and those who use.

The wrong way antagonizes both.

WARNING OF THE HORSE.

Dr. Rowe Predicts Its Practical Disappearance From Roads In Ten Years.

"Another ten years will see national road systems covering every section of the country—the greatest practical step in the direction of preparedness that could be made," says Dr. H. M. Rowe, the newly elected president the American Automobile association.

"In a decade we shall begin to have separate roads for freight traffic and passenger traffic, and the horse and mule will have practically disappeared. Our present highways will be greatly multiplied and largely increased in width and improved in quality. No other country on the face of the earth can make such good and profitable use of good roads as the United States of America. We will eventually excel in

THE PASSING OF THE HORSE.

that as we do in many other things. There have been wonderful changes in all matters relating to transportation since the introduction of the motorcar, but there are still greater things to come.

"We have worked for good roads for the reason that they are of equal economic benefit in the final analysis to all, and it is only just and right that the people of our country should have the advantages to which they are entitled. We have worked for unrestricted intercourse between the states through the use of motorcars, because that is a constitutional right that has been denied us. We have asked for equal taxation. That is another constitutional right that has been set aside, partly because we submitted to it willingly, I admit, but it is an injustice and constitutes unfair treatment just the same.

"In addition, the owners of motorcars are being subjected to all sorts of petty annoyances—special taxes, licenses and rules and regulations regarding traffic, use of lights and many restrictions, seldom alike in two places, and which subject decent men and women to arrest and conviction, often for the most trivial reasons. Much has been accomplished, it is true, but there yet remains much to be accomplished before it can be truthfully said that the owner of a motorcar is not subjected to annoyances and unfair treatment which is not visited upon those who employe other road vehicles."

Device Measures Road Wear.

To the casual bystander the mixing of all concrete may seem to be the same process repeated over and over again according to the same formula. This is not so, however, as different proportions of ingredients are used for the different purposes which the finished product must serve. Particularly is this so in the case of concrete roads. To determine the durability of this or that mixture in actual service engineers have devised apparatus by which the wear on a concrete road surface from year to year can be determined to 1-1,000 of an inch. The device is described in the Engineering Record. The results of such tests will not improve the condition of the particular road on which they are made, but they will indicate how better roads may be built in the future.

Ohio Road Making.

The Ohio highway commission has awarded contracts for the improvement of 267 miles of highway. With these contracts the amount of road work awarded reaches $4,000,000.

The Chandlers' Thanksgiving

They Had Reason to Be Grateful.

By CLARISSA MACKIE

Asa Chandler looked the minister square in the eye.

"We will come to church as usual Thanksgiving morning," he said grimly, "but we can't be expected to give thanks for what we haven't received!"

Mr. Linton looked very grave indeed.

"I am sorry, Mr. Chandler, but your heart must be full of bitterness to dictate rebellion after your prosperous year. Your crops have been generous, and you yourself told me that it has been the best year you have ever known."

"That's all very well, but you forget that I have lost my only son," reminded Asa.

The minister made an impatient gesture. "Not lost, only estranged because you are disappointed in the girl he married. If you only knew Rose Lee as we know her"—

Asa turned abruptly away.

"Dick disappointed us," he said moodily. "Mother and I had planned he was to marry Emma Hoops, his second cousin. Emma's property adjoins ours, and all of it would have made a grand farm for Dick some day. Emma was willing, but Dick married that pretty flyaway thing from Preston, and mother and I just shut the door in their faces. No, sir, there won't be any Thanksgiving in our house—just plain everyday victuals!"

Asa trudged up the village street to the postoffice, where his horses were tied.

In the comfortable white farmhouse his wife was watching for him at the front window. Geraniums bloomed behind the white curtains, and a fire glowed in the great square iron stove. It was very warm and comfortable and cozy there, but in the atmosphere something was lacking.

Emma Hoops came over at sundown and found the Chandlers eating supper. She was a small, fair woman, several years older than Dick Chandler and with a very decided, independent manner.

"It's going to be colder, folks," she said breezily as she accepted a cupful of tea and a cooky from Mrs. Chandler. "Can't I persuade you to change your minds and come and have dinner with me tomorrow?"

"We couldn't, Emma," protested Mrs. Chandler. "You know why," she added significantly.

"Cut's foot!" sniffed Miss Hoops contemptuously. "You can't revenge yourself on the Lord by not observing Thanksgiving! You can't do it!"

"Who is trying to?" demanded Asa sternly. "You're blasphemous, Emma. It's a mockery for us to observe Thanksgiving day, and mother and I ain't going to, so there!"

"You're a pair of obstinate old geese!" declared Emma angrily. "If you're setting out to enjoy yourselves being as miserable as you can, why, go ahead! I'm going to accept Cousin Anne's invitation to eat dinner with them! Goodby!" She flounced out of the house and hurried home, where she scolded her cat, cried a little and then packed a basket of good things to take with her.

Thanksgiving morning dawned gray and cold, with a streak in the north that presaged snow.

"Going to church, mother?" asked Asa as he arose from the breakfast table.

"Of course, Asa," said his wife, whose eyes looked red with silent weeping.

"It's kind of cold. You better dress warm," he warned as he went out to harness a horse to the buggy.

The church bells had hardly stopped pealing before a small red automobile ran nimbly up the road and turned into the Chandler yard. Dick Chandler got out and helped his pretty wife, who carried a big bundle wrapped in shawls.

"Looks as though no one was home," muttered Dick as they went around to the side door.

There was no response to their rapping, and Dick performed a trick of his boyhood by entering the pantry window and coming through the house to open the door.

"Welcome, darling," he said cheerily as he kissed his wife. "Father and mother have gone to church, I think. Let me see Emma's telegram once more."

Rose placed her bundle carefully on the sofa and took out a crumpled message which had reached them the night before in their city home. With a smile Dick read the characteristic command:

For heaven's sake come home and spend the day with your folks. They say they have nothing to be thankful for. Prove to them that they have!

COUSIN EMMA.

"She must be a dear thing," said Rose over her husband's shoulder.

"She is," said Dick with a queer, remorseful feeling that Emma Hoops would have derided. "Rose, dear, it doesn't seem a bit like Thanksgiving. Mother always made so many preparations for the day, and there isn't a thing in the pantry save a boiled dinner and a dried apple pie!"

"Perhaps they can't afford it, Dick," said Rose soberly.

"Nonsense; they can! Emma says they have nothing to be thankful for and"—

As by one accord their eyes wandered to the couch where the bundle was wriggling.

"My precious lambkin!" cried Rose, and, rushing to the sofa, she removed the shawls and a white furry cloak and a white cashmere cloak and a white hood, and, behold, a wonderful little baby, pink and white and gurgling!

"My high chair is in the carret," said Dick, and away he went to the top of the house to bring down the polished maple chair, which he placed in a sunny window near the blooming geraniums and the singing canary. "There son!" he said as the baby was strapped safely in.

Dick faced his wife. "Rose, let's get a Thanksgiving dinner ready for father and mother. Then when they see little Asa, why, they can't help being thankful, eh?"

"Of course, not!" agreed Rose. "Dick, where does your mother keep her aprons?"

"In the middle drawer in the pantry dresser," cried Dick in a flash, and they laughed together at his accuracy.

"I'm going out to kill something for dinner—chicken, turkey, duck or goose," threatened Dick.

Rose, investigating pantry and cellar shelves, discovered a jar of mincemeat and pots of pickles and preserves.

"Oh, I hope she won't mind very much!" she encouraged herself as she flew about the kitchen, deftly rolling pie crust and filling the pies with mincemeat. "I suppose they hate me, but perhaps they will learn to love me for baby's sake, he's such a darling!"

By and by Dick came in with a young hen turkey, all dressed for roasting.

"You set the table, Dick," ordered his wife, looking disfactingly pretty with a dab of flour on her nose. "You know how your mother used to have everything. I'll put the turkey right into the oven."

So Dick found one of his mother's snowy damask cloths and laid the oval table in the dining room, where baby sat in the sunny window. All of the old fashioned lavender sprigged china came forth, and here and there Dick placed a glass dish of crimson or amber jelly. In the center of the table was a vase of orange tinted chrysanthemums from the front yard.

"Dick, it looks lovely!" exclaimed Rose as she came into room rolling down her sleeves. "And here they come! Dick, I am so frightened after all!"

Dick put his arm around her and held her close.

"Let us be patient," he urged. "They cannot help loving you, dear."

For some reason—perhaps because the house was lonely—Sarah Chandler remained at the barn until her husband had put up the horse. As they crossed the yard toward the house a few flakes of snow fluttered down.

Sarah Chandler clutched her husband's arm.

"Asa," she gasped, "I'm afraid! I saw something that looked like a baby's hand at the window!"

"Nonsense," protested Asa, supporting her with his wiry arm. To himself he was thinking that it would have been better if he had tried to persuade Sarah to forgive the boy instead of upholding her in her resentment of Dick's marriage. "She's breaking her heart over him," he murmured as they went up on the porch.

Before Asa could unlock the door it swung inward, and Dick stood there—their boy Dick—with such an anxious look in his brave eyes, and behind Dick was a very beautiful woman with grave, brown eyes and a smile trembling on her lips, and in the woman's arms was a baby!

"Dick!" cried his mother and fell into his arms.

Asa smiled at his son and held out a strong hand to Rose and the baby.

"You are welcome," he said solemnly, and so they all went into the dining room.

Rose found her voice.

"I hope you will forgive me, Mrs. Chandler," she pleaded, "but I have cooked a dinner, and I thought"—

"I killed a turkey," broke in Dick, "and Rose is the next best cook in the world to mother, and she has roasted it, and I guess dinner's pretty near ready, folks! Perhaps mother will take care of little Asa while I help Rose put on the vegetables, and maybe father has some apples and nuts and cider in the cellar!"

Fifteen minutes later Rose and Dick peeped into the dining room. Asa Chandler had forgotten all about the cider and apples and he was sitting on the sofa beside his wife, who held little Asa in her arms. The baby was crowing lustily as his grandfather dangled a handsome gold watch before its wondering eyes.

"Dick," cried Rose, with shining eyes, "they have forgiven us. They are quite happy. See!"

"We must thank Emma Hoops for this," whispered Dick, and his wife nodded sympathetically. She knew that Emma would love the baby too. A baby can be a comfort to so many people besides its parents.

At last the meal was ready.

"Come, daughter," said Sarah Chandler as she kissed Rose and led her to a seat.

The two women watched the men as they placed the baby in his high chair and fussily pushed him close to his grandfather's seat. They smiled tenderly at each other as if to say, "We women understand these, the men of our household."

Asa Chandler stood beside his chair and bowed his white head.

"Forgive us, Lord, our rebellion," he whispered, and aloud he added, "For all these, our blessings, make us truly thankful, O Lord, and accept our humble gratitude upon this day of Thanksgiving!"

POULTRY FACTS

COLD STORAGE IS EFFICIENT

Recommended by Expert of Kansas Agricultural College as Best Way of Keeping Eggs.

Cold storage is the best way to preserve eggs, in the opinion of F. E. Mussehl, instructor in poultry husbandry in the Kansas State Agricultural college.

"Many preparations are used for preserving eggs," says Mr. Mussehl, "but none are as efficient as cold storage. Some persons use sodium silicate, commonly known as water glass, while others use lard or one of the many commercial preparations to preserve eggs.

"These methods of storing eggs prevent decomposition by bacterial action, but do not stop enzyme action. The enzymes are always present in the egg and are active at ordinary temperatures. With good fresh eggs kept at the proper storage temperature —31 or 32 degrees Fahrenheit—enzyme action as well as bacterial action is prevented. Three months is a long time to keep eggs at room temperature yet this is what the poultry department has done."

In order to prove the superiority of infertile eggs over fertile ones in keeping quality, Mr. Mussehl kept a dozen eggs in his office for three months. When examined at the end of the period they showed no signs of decomposition other than a slight thinning of the white and yolk, and a faint odor. These changes were due to the action of enzymes within the egg.

ERADICATION OF RED MITES

All Night Pests Fill Their Bodies With Blood From Fowls and Then Hide in Daytime.

The red mite is the worst enemy the poultryman has to contend with, and the very hardest one to fight. This pest is very small and normally is grayish in color, but, more often, it presents a deep red color, because of the blood with which it is filled.

Unless very numerous, the mites are seldom found on the hens. The pests work on the hens at night, filling their bodies with blood, and hide beneath the perches, and in cracks and crevices near the roosting quarters during the day.

Whitewash is not very effective in fighting the red mite. A better spraying material is coal oil emulsion. This is made by dissolving half a bar of laundry soap in hot water and adding half a gallon of coal oil. This mixture can be diluted with five gallons of water. The emulsion is best applied with a spray-pump, for the reason that the pump will put the fluid in cracks and crevices that could not be reached with a brush.

The job of spraying must be very thoroughly done. Some of the mites will likely escape the first spraying, and for this reason it is advisable to repeat the spraying in a few days, and again in a week, to destroy the mites that hatch from eggs.

WHY LEGHORNS ARE POPULAR

Food Cost Is Exceptionally Low and Floor Space is Less—Test Made at Cornell University.

The cost of egg production with Leghorns is exceptionally low according to tests made at the Cornell university.

On one large poultry farm the food cost in the case of Leghorns is exceptionally low and will average three cents a dozen less than where large

Flock of Leghorns.

breeds are used, and in addition to this the floor space required for Leghorns is less than that required for an equal number of larger fowls.

These birds also cost less to raise to maturity, and all of these characteristics will result in effecting very important saving in the cost of food, labor and equipment.

FREE RANGE FOR CHICKENS

Hens Made Happy and Comfortable and Encouraged to Lay—Freedom Means Eggs and Health.

Of all the good things one can do for his hens to make them happy and comfortable and so induce them to lay well, nothing is better than to give free range. If the freedom of the farm cannot be permitted, at least fence in as big a field as possible and let the birds roam over it at will. It means health, happiness and eggs.

PRESIDENT & MRS WILSON'S ©INTL. FILM SERVICE
PRESIDENT ATTENDS CHRISTENING OF GRANDCHILD.

(President and Mrs. Wilson.)

President and Mrs. Wilson as they were snapped in an automobile at Williamstown, Mass., where they attended the christening of the president's grandchild, Eleanor Anson Sayre, daughter of Mr. and Mrs. Francis B. Sayre.

By La Rucontense.

Velvet is undoubtedly favored among the seasonable fabrics, and particularly in the darker shades. An ideal afternoon suit is shown here developed in dark green velvet, featuring a three quarter length coat belted at the waistline and displaying an unusual amount of fullness. The clever arrangement of the seal fur at the waistline, and on the bottom of the coat and the collar should be noted. Smart button shoes and a fur trimmed turban are interesting finishing touches.

INTELLIGENT FARMING.

It Means Decided Increase In the Annual Profit.

[Prepared by Kansas Station.]

It pays to farm intelligently. Demonstration surveys on more than 600 farms conducted by farm bureaus and the Kansas State Agricultural college prove conclusively that the farmer who excels his neighbors in crops produced receives anywhere from $150 to $300 more each year for his labor.

"If the farm business is of good quality, other things being equal, it will be much more profitable than if lacking in this respect," says Edward C. Johnson, dean of the division of extension, Kansas State Agricultural college.

"By good quality is not meant excessively high yields of crops or exceptional production of stock. It does mean, however, yields that are a little better than the average for the community, cows that give more milk than the average cow and beef cattle, hogs and horses of more than average productiveness.

"The Kansas farmer excels his neighbors in the crops produced and makes on the average $150 to $300 more each year for his labor than the average farmer. The farmer who excels in productiveness of live stock receives $200 to $300 a year more for his labor than the average farmer, while the farmer who excels in both crop yields and productiveness of live stock makes $400 to $600 a year more than the average."

These facts can be demonstrated by the records of the farm business in practically any community in the state and have been brought out clearly by farm bureaus and the agricultural college in demonstration surveys on more than 600 farms in Kansas as well as similar surveys in other states throughout the country.

"It is clear," comments Dean Johnson, "that the farmer who has a business of considerable proportions, such as a well equipped, diversified farm of 160 to 240 acres, can improve his income very considerably by giving more attention to the maintenance of soil fertility, to the securing of better crop yields, to the selection of better dairy cows or to the better breeding and better feeding of beef cattle, hogs, horses and sheep."

Melindy Pays the Freight.

Mose Johnsing—What will be yo' charge fo' marryin' me and Melindy tomorrow? Parson Jackson—Two dollars. Mose Johnsing—Well, say, just charge her five and send me de difference to Lake Squeedunk, whar we's gwine on de honeymoon.—Puck.

Chinese Theaters.

Many Chinese theaters charge no admission, but depend entirely on the profits from the sale of drinks and food products. These playhouses are on the order of cafes, tables being provided and tea and native delicacies served.

THE FREEMAN'S CENT-A-WORD ADLETS SAVE MONEY, TIME AND WORRIMENT---PUT YOUR "WANTS" UP TO THE LITTLE HUSTLERS

Classified Advertisements

ONE CENT A WORD

Classified advertisements in this department will be inserted at the uniform price of one cent per word for each insertion. Advertisements after one month, one-half cent per word will be charged. No advertisement less than 15 cents. Orders may be left at the following places:

CHARLES W. CARD, Port Ewen, N. Y.
GEO. W. MOORE, 580 Broadway.
WM. MC MULLEN, Ellenville, N. Y.
WILLIAM O'REILLY, 530 Broadway.
C. STRUBEL, 742 Broadway.
D. H. SIMPSON, 620 Broadway.
FREEMAN BRANCH OFFICE, 250 Fair Street.
FREEMAN, Downtown, 3-9 Broadway.

One Cent Per Word

No Advertisement Less Than 15 Cents.

FOR SALE.

FOR SALE.—New and second hand stoves and ranges and second hand furniture bought, sold and exchanged. All kinds of stove repairs furnished. Complete line of new stoves. Morris Kaplan, 68 North Front St., Kingston. 'Phone 661-J. Open evenings.

FOR SALE.—Two cheap farm horses, for lack of use; sold at very low figures; together or separately. 'Phone 700.

FOR SALE.—Ford touring car. Wm. D. Ryan, 455 Washington Ave.

FOR SALE.—Lytle room stove, medium size. Newland, 85 Strand.

FOR SALE.—Furniture, useful in an office. 298 Albany Ave.

FOR SALE.—Slightly used typewriter. Call office, Van Wagenen Co.

FOR SALE.—Young pigs. James Mason, Mason Hill, Wilbur.

FOR SALE.—Piano, new and improved Mathushek operated by electricity, foot or hand; hear it and you will want it. Old styles at reduced prices. Different from all others. Beautiful upright $250. A. E. Thomas, 23 Crown St. 'Phone 1706.

FOR SALE.—Yearling hens for breeding purposes. White Leghorns of the Everlay and Bayle strains, at one dollar each. Homeland Farm, Rosendale, N. Y.

FOR SALE.—Good Luck Butterine. Johnson's, 112 W. Pierpont St. 'Phone 1029.

FOR SALE.—Portable hen house 6-12, 25 White Rock chickens and kitchen range. 130 Cedar St. Call eight in the morning and evening after five o'clock.

FOR SALE.—Electric piano player, 25 rolls, cheap. 309 Albany Ave.

FOR SALE.—Holland Butterine, 26c lb. 98 Henry St. 'Phone 622-R.

FOR SALE.—35-37 Warren St., or to let. 37 Warren St. 'Phone 1290-R.

FOR SALE.—Two portable bowling alleys and pool table, at sacrifice; also furniture, etc. Apply 40 Elmendorf St.

FOR SALE.—Gasoline engine, suitable for pumping and general farm work. Canfield Supply Co., Strand and Ferry St., Kingston, N. Y.

FOR SALE.—$15 double barrel shotgun for $7.50. Hotchkiss, 32 Broadway.

FOR SALE.—Unusual bargain: 6 room house, corner Albany Ave. and Williams St., in fine condition; heat, water and toilet; nice fruit and small barn. One-third acre ground. Will be sold on very easy terms; all for $3,000. R. B. Osterhoudt, 293 Wall St.

FOR SALE.—150 White Leghorn yearlings, 100 White Rock pullets. Best stock. 'Phone 1292-R.

FOR SALE.—Fruit and poultry farm of about 11 acres, within city limits. Geo. W. Van Gasbeck, 311 Clifton Ave.

FOR SALE.—Barber shop; country place; no opposition; good business; cheap for quick buyer. "J. B. L." Freeman.

FOR SALE.—Four h. p. gasoline engine. C. E. Van Amburg, 118 N. Front St.

FOR SALE.—If you want to buy a good used car, it will pay you to see us before buying elsewhere. We have several makes of good cars at bargains. Stuyvesant Garage.

FOR SALE.—Photo supplies, films, plates, cameras, printing paper, etc. O'Reilly's, 530 Broadway.

FOR SALE.—Old fashioned oak bed room suit. 79 Franklin St.

FOR SALE.—Cheap. Household furniture. 35 Janet St., Kingston, N. Y. Private sales, starting Wednesday, November 15, from 9 a. m. to 6 p. m.

	Regular Price.	Sale Price
One rug, 9x12	$45.00	$37.50
Three chairs at	$ 2.75 per piece	$ 2.00
Hat rack	$12.00	$10.00
Two bed room rugs	$19.00	$14.00
Typewriting table	$ 5.00	$ 4.00
Dresser	$25.00	$22.00
Two rockers	$ 7.50	$ 6.00
Two chairs at	$ 3.00 per piece	$ 2.00
One chair	$ 4.00	$ 3.00
One rocker	$ 4.00	$ 3.00
One bed, including spring and mattress	$31.00	$25.00
One parlor set	$95.00	$45.00
One ice box	$24.00	$15.00
One stove	$13.50	$ 9.00

Telephone 1013-W.

WANTED.

WANTED.—Men who own Ford cars to act as local agents for the latest and best form necessity. Liberal proposition to the right man. Address Box 380, Albany, N. Y.

WANTED.—Belting, pulleys, shafting, elevator, steam pipes, engine, etc. Wm. Lawton, 32 Prince St.

WANTED.—Elderly, refined lady desires board in private family; preferably downtown. Box 36, Downtown Freeman.

WANTED.—Pianist; also amateur actress and actor; traveling dramatic company. Hoyte Cook, 60 Cedar St.

WANTED.—Two bedrooms, with light housekeeping facilities, in central part of city. 'Phone 1478-W.

WANTED.—To buy or rent; a poultry farm, equipped for 500 fowls or more. Herbert Bachelier, Andes, Delaware Co., N. Y.

WANTED.—Cigar makers and bunch makers; rolling 40c and upward, and bunches accordingly. Apply to John Schwartz & Sons, 313 Main St., Poughkeepsie, N. Y.

WANTED.—Laundry to do at home. 67 O'Reilly St.

WANTED.—Horse, 1,000, for delivery wagon; must be sound and gentle. James A. Phelan, 665-667 Broadway.

WANTED.—Your films for developing and printing. Only Velox paper used. 24 hour service. We do our own work. E. Winter's Sons, John St.

WANTED.—Yoke of young oxen, broken for farm work. Box 125, Esopus, N. Y.

WANTED.—To buy, second hand clothes. 'Phone 1080-W.

WANTED.—Your developing and printing. Prompt 24 hour service. Satisfaction guaranteed. O'Reilly's, 530 Broadway.

WANTED.—Help. Clover Employment Agency, 336 Clinton Ave. Tel. 1336-R.

POSITION WANTED.

EXPERIENCED cook, day or week. "Cook," Downtown Freeman.

One Cent Per Word

No Advertisement Less Than 15 Cents.

LOST.

LOST.—Ladies' black handbag, containing 2 rosaries and other things. Return to Downtown Freeman.

LOST.—Gentleman's brown sweater, between 317 Washington Ave. and Ulster Garage. Return to 317 Washington Ave.

LOST.—Man's green sweater. 'Phone 450-W. 12 Pine St. Reward.

TO LET.

TO LET.—Houses, 203 and 246 West Chestnut St. Inquire 36 Montrepose Ave.

TO LET.—Apartment of six rooms; all improvements. Apply to N. D. J. Murphy.

TO LET.—Flat. Inquire 29 E. Chester St.

TO LET.—6 room house, 37 Lafayette Ave., all improvements, with or without garage. Inquire Mrs. Hyman Roosa, 168 Fair St. 'Phone 1609-J.

TO LET.—60 Flatbush Ave. Brink Bros., Lake Katrine, N. Y.

TO LET.—Furnished room. 'Phone 575-M.

TO LET.—House, 6 rooms, 47 South Pine St. House, 8 rooms, 108 Hunter St. Apply at 57 E. Strand, or 'phone 1481-W.

TO LET.—Half double house, Dec. 1; seven rooms and bath, each side. Address M. Williams, West Hurley.

TO LET.—Cottage, 16 Van Gasbeck St.; all improvements, hot water heat. Inquire Prescott & Treadwell Co.

TO LET.—Furnished rooms. 123 West Chester St.

TO LET.—Flat, Foxhall Ave. Inquire 11 Albany St.

TO LET.—7 room house, improvements; 198 Main St. Inquire 172 Main St.

TO LET.—4 rooms, improvements; 178 Hasbrouck Ave. Inquire 26 South Pine St., or 'phone 237.

TO LET.—All or part of desirable house; 25 West Chestnut St. L. Hoversadt.

TO LET.—Apartments, 215 Delaware Ave., 268 Broadway. House, 25 Lindsley Ave., and 236 Green St. Estate of John N. Cordts.

TO LET.—Store, suitable for bakery, on Broadway, three doors from West Shore R. R. Apply 560 Broadway.

TO LET.—Flat, near high school, all improvements. Inquire 1 Andrew St.

TO LET.—Store and office at 293 Wall St. Offices 272-282 Fair St. Stores Hasbrouck Ave., near Strand. Estate of John N. Cordts.

TO LET.—House, 87 West Chester St. Inquire A. Eichler.

TO LET.—5 room flat, with improvements, 166 Pine St. Inquire Schultz & Bogart. 'Phone 1400.

TO LET.—Two apartments, 4 rooms each; all improvements; low rent to small family. 51 Murray St.

TO LET.—House, 7 rooms, 51 Clifton Ave.; all improvements. House, 8 rooms, 108 Hunter St. Apply at 57 E. Strand, or 'phone 1481-W.

TO LET.—Flat. 113 Abeel St.

TO LET.—Small farm, First Ave. 'Phone 1674.

TO LET.—Flats to rent. 71 Albany Ave.

MISCELLANEOUS.

FOR hire, 7 passenger Reo, by hour, day or trip. 'Phone 1631-J. Homer J. Elmerick.

HIGHEST prices paid for cast-off and misfit clothing. 'Phone 1474-M.

PIANOS tuned and repaired; terms reasonable. Marthis, 156 Prospect St. 'Phone 1752-W.

WILLIAM J. RAND, teacher of Mason's Touch and Technic for Piano; special attention given to beginners. Address Ulster Park, N. Y.

MC LEAN'S Orchestra. 'Phone 1046-J.

JUST arrived. 25 and 50c Xmas novelties. E. Winter's Sons, John St.

OUT FOR A RECORD BREAKER.—Give us a December price ONLY on your farm; send us full descriptions, stating what stock and implements are included in your price. List at once if you wish to dispose of your farm before winter. Send photos if possible. Edward M. Reis, 595 Broadway, Kingston, N. Y.

HIGH grade dressmaking; evening wraps a specialty. Miss Martha Atkins, 759 Broadway, Kingston, N. Y.

MORAN Business School, Fair and Main Sts. Bookkeeping, shorthand, typewriting, arithmetic and civil service preparation. Day and evening sessions. Why not begin now? Call.

FURNITURE storage. Moth-proof, sanitary, fire-proof. Frederick C. Winters, Kingston. 'Phone 1113-J, or call Stuyvesant Garage.

SIX cylinder car for hire. Central Garage. Residence 377-J. Edgar L. Mower.

PERSONAL greeting cards for Xmas now ready for your inspection. E. Winter's Sons, John St.

WE have a Service Station for the Bosch magnetos, Stromberg carburetors, Exide batteries; in charge of an expert mechanic, who give the same service as the maker. Stuyvesant Garage.

FURNITURE storage; best in city. Harry P. Carr. 'Phones 1173-J, 8-F2.

KINGSTON Fresh Service. 50 cents for 1 or 2 persons, day or night. Tel. 341.

FEMALE HELP WANTED.

WANTED.—EXPERIENCED OPERATORS; LEARNERS TAKEN. F. JACOBSON & SON.

WANTED.—Girl to fold shirts. Millen, Aikenhead & Co., Inc.

WANTED.—Girl for general housework. Mrs. Mark O'Meara, 110 Malden Lane.

WANTED.—Girl for general work in laundry; to the right party position offers good chances for advancement. Fuller's Shirt Factory.

WANTED.—Young girl to assist with housework. 59 Wurts St.

WANTED.—Experienced crocheters for work on centre booties; good prices, steady work; agencies preferred. S. Horowitz & Son, 48 East 20th St., New York City, N. Y.

WANTED.—A housekeeper; family of one, sometimes two. State read. "Housekeeper," Downtown Freeman.

WANTED.—Girl or woman for general housework. 130 Fair St.

WANTED.—Woman for general housework, small family. Apply 19 Green St., after 5 p. m. Friday.

WANTED.—Operators, experienced on power machine; also learners, who will be paid while learning. Fuller's Shirt Factory, Pine Grove Ave.

WANTED.—Girl for general housework. 'Phone 671-R.

WANTED.—Girls to operate machines on all parts of shirts; steady work; good pay. Learners taken. Apply Columbia Shirt Co., O'Neil St.

WANTED.—Girls. Experienced hemmers, sleeve pleaters and neck banders. Tomasian Shirt Factory, 42 Thomas St.

OPERATORS WANTED: BEGINNERS PAID WHILE LEARNING. MILLEN AIKENHEAD & CO., INC., GREENKILL AVE.

FARM BUREAU IN CLOSING SESSION.

Address by Commissioner Dillon in the Morning and Election of Officers in the Afternoon.

The second day's session of the Ulster County Farm Bureau convened this morning at 10 o'clock in the Y. M. C. A. Auditorium with Chester Young, president of the association, presiding. The principal event of the morning session was an interesting address by John J. Dillon of the bureau of foods and markets, who told of the way the bureau had handled the situation in New York city. Mr. Dillon's address will be printed in full in The Freeman later.

At the close of Mr. Dillon's address a business session was held at which time the constitution was revised so that the annual meeting of the Farm Bureau and elections of officers will be held in November instead of January as formerly and the date of the annual meeting will be fixed by the executive committee.

By revising the constitution it meant that the election of officers could be taken up at this session of the bureau and on motion President Young appointed the following nominating committee to report at the afternoon session, D. E. Schoonmaker, W. H. Hook, Fred W. Vail, and George LeFever.

An adjournment was taken at 12:30 o'clock to 1:30 o'clock at which time the nominating committee was instructed to report.

At the afternoon session the following officers were elected:

A. T. Clearwater, honorary president.

Chester Young, president.

J. A. Hepworth, first vice-president.

George Burgevin, second vice-president.

A. E. Jansen, third vice-president.

David Burgevin, secretary and treasurer.

I. C. Barnes, W. S. Hartshorn, Matthew T. B. DeWitt, F. W. Vail, Frederick Davis, executive committee.

It was voted to ask the board of supervisors for an appropriation of $1,800.

ABOUT THE FOLKS.

Master John Sweeney of West Chestnut street, who has been ill with chicken pox, is recovering.

Little Miss Mary V. Clarke is recovering from an attack of chicken pox at her home on West Chestnut street.

Mrs. Arthur Buckbee of Warwick, N. Y., formerly Miss Edith Elting of this city, is visiting at the home of Mrs. E. N. Winter on Warren street.

Fred Carpenter, the veteran letter carrier, is confined to his home on Clinton avenue by illness. William Newkirk is filling in during Mr. Carpenter's absence from his regular beat.

Wilhelm Krenz, concert pianist of San Diego, Cal., and Miss Elvira D. Hoerster of Plainfield, N. J., motored to Kingston Saturday and were the week end guests of their cousin, Miss Ida Schick at her home, 545 Abeel street.

Mrs. Barry Wight of Palm Beach, Florida is visiting in Kingston and will spend the winter here. Mrs. Wight is in ardent sportswoman and on Monday went partridge hunting with several friends and bagged several birds.

A Seller.

"Are you reading a best seller?" "You might call it that. It is a prospectus and has about succeeded in selling me a bunch of mining stock."

One Cent Per Word

No Advertisement Less Than 15 Cents.

MALE HELP WANTED.

WANTED.—Men, at Wilbur stone crusher. Apply at crusher. Kingston Granite Tub Works.

WANTED.—Laborers, on Kingston-Port Ewen bridge; no one but first class men need apply; wages 25c per hour. H. K. Corbin Co., Island Dock, Rondout.

WANTED.—Porter, to do general porter work; references required. Jacobson & Sons, Cornell St. and Smith Ave.

WANTED.—Night clerk. Hotel Eichler.

WANTED.—Young and active young man for foreman in dye manufactory. Address or reply, "Aniline," Downtown Freeman.

WANTED.—4 carpenters. Apply at office, one mile below Port Ewen station, Aetna Explosive Co., Inc.

FURNISHED ROOMS.

FURNISHED ROOMS.—With or without board. The Merritt, 120 Albany Ave. Automobile parties accommodated.

FURNISHED housekeeping rooms. 19 Cedar St.

FURNISHED ROOMS.—112 Hone St.

FURNISHED ROOMS—241 Clinton Ave.

FURNISHED apartments; housekeeping or without. 'Phone 1117-W.

FURNISHED or unfurnished rooms. 112 Hone St.

FURNISHED ROOMS.—36 Hoffman St.

FURNISHED rooms, 108 Hone St.

FURNISHED rooms with board. 39 Adams St.

FURNISHED ROOMS.—Single or housekeeping. 320½ Wall St.

ADVERTISEMENT WRITING.

ADVERTISERS who expect to win success must "stick to the game like a barnacle on a boat's bottom." But they should remember that the public is tired of "Gigantic Sales at Astounding Prices." Let me help you put "pep" into your publicity. I write advertisements that do not "jerk"—they "pull" steadily until they exert wonderful drawing power. My services may be had by any business man at reasonable terms. George M. Zelmer, care of Kingston Freeman.

COLD WAVE GRIPS WHOLE COUNTRY

By Telegraph to The Freeman.

Washington, Nov. 15—The entire country is in the grip of a cold wave. The weather bureau today announced that there were no signs of moderation for many days.

The temperature has gone below freezing in many parts of the south. Mobile had a temperature last night of 30 above zero. Serious damage to crops is feared.

The drop in temperature is accompanied by light snowfall and cold drizzling rains in the mid-Atlantic states and New England.

A severe tropical storm is sweeping northeastward from the Caribbean Sea through the Gulf of Mexico. The weather bureau sent out storm warnings to Gulf shipping this morning.

Washington's first snow of the season fell today.

EVENTS THIS EVENING.

Men's Meeting in Y. M. C. A. lobby at 8 o'clock. Speaker the Rev. A. S. Cole.

Annual fair at Mechanics' Hall on Henry street.

"The Snowbird," photoplay at Orpheum.

"The Daring of Diana," photoplay at Kingston Opera House.

"The Miner's Daughter," drama under auspices of Clinton Avenue M. E. Church at Y. M. C. A. auditorium.

SOCIETY NOTES.

A delightful surprise was tendered to Mr. and Mrs. James Riggins at their home, No. 7 Cross street, Tuesday evening, in honor of their wedding anniversary. The evening was spent in dancing and games and at midnight supper was served. Mr. and Mrs. Riggins were the recipients of many beautiful gifts and received the best wishes of their friends for many more anniversaries.

Election at Chapter House.

All members of Witwyck Chapter, D. A. R., are reminded of the election of officers of the chapter which will occur at the Chapter House tomorrow, Thursday, afternoon at 3 o'clock.

Kernan-Sullivan.

St. Joseph's Church was the scene at 2 o'clock of a pretty autumn wedding when Miss Elizabeth M. Sullivan became the bride of Harry F. Kernan. The nuptial ceremony was performed by the Rev. John H. Briody, pastor of the church. The bride was attended by Miss Rose M. Kernan, of New York City, a cousin of the groom, while Eugene B. Carey of this city acted as best man. Miss Sullivan has been an esteemed employe of the Up-to-Date Suit and Cloak Company and Mr Kernan is the valued bookkeeper of ex-Sheriff Henry J. Hoffman. Their honeymoon will be spent in New York city and upon their return the couple will reside at 92 Green street in a newly furnished home. The couple have a number of friends who join in wishing them health and happiness through their wedded life.

Philathea Class Banquet.

A very pleasant social event was held on Tuesday evening when the Philathea Class of the Albany Avenue Baptist Church held the annual banquet. About fifty young ladies were present. The tables were daintily decorated with smilax and chrysanthemums and a fine banquet was served by one of the Ladies' Circles of the church. Later a musical and literary program was rendered. Miss Lucy Merritt delightfully entertained the company with humorous recitations and a selection on the piano which imitated a music box of the 18th century. Miss Louise Miner brought the program to a close by delivering a profitable as well as pleasing address on "The Value of Time." Mrs. Elsie Pultz is the enthusiastic leader and teacher of the class which is one of the largest in the Albany Avenue Baptist Sunday school.

ODDS AND ENDS.

The members of the Sewing Circle of the Queen Esther Circle of St. James's Methodist Episcopal Church will meet at the home of Miss Mildred Harrison, No. 87 Pearl street, at 7:30 o'clock this evening.

The prayer service in the Ponckhockie Union Church on Thursday evening will be in charge of Harry Connelly, Edward Stelle, George Wood and H. D. Evory from the local Y. M. C. A.

The supper at the First Reformed Church last evening was a delightful affair and all who attended were very much pleased with the supper and the service. It is hoped the Henrietta Wynkoop Guild will realize a neat little sum for their treasury.

The Christian Endeavor Society of the Ponckhockie Union Church will hold its first of a series of socials in the meeting room of the church on Friday evening of this week. A short business meeting will be held and a social will follow. These socials are to take place on the third Friday of every month throughout the year and every member is urged to be present.

Sawed-Off Sermon.

The worst thing about being carried away with enthusiasm is that we nearly always have to walk back again.—Indianapolis Star.

FINANCIAL AND COMMERCIAL

By Telegraph to The Freeman.

New York, Nov. 15—The market acted in a strong manner in the early trading today. Most of the important changes recorded in the first 15 minutes were to higher prices with some stocks making new high records. Atlantic, Gulf and West Indies, advanced 3⅞ to 124⅞, American Writing Paper Preferred gained 2⅜ to 65. The Marine issues were strong, the common advancing 2½ to 45¾, and the preferred 2¼ to 120⅝. The opening sales of U. S. Steel Common were recorded as 4,000 shares from 122¾ to 122½, but that stock, after a further recession to 122½, quickly advanced to 122⅞. The railroad stocks were again in supply at concessions, Reading falling 1⅞ to 106, and Union Pacific declined 1½ to 140⅝. Utah Copper advanced ½ to 120⅝ and then reacted to 1119 ⅝.

The market closed strong. A vigorous demand for both long and short accounts carried many stocks in the last hour to the highest range reached in a long period.

Quotations furnished by John D. Kline Warren Building Fair street, Kingston, N. Y., Tel. 1423. Correspondent of C. H. Van Buren & Company, members of Consolidated Stock Exchange of New York.

THE CLOSING QUOTATIONS

Allis-Chalmers	21⅞
American Beet Sugar	103
American Car & Foundry	89⅞
American Can	64⅝
American Cotton Oil	
American Ice Securities	28¾
American Locomotive	98
American Smelting & Ref. Co.	121⅝
American Sugar	116½
American Telephone & Telegraph	132⅞
Anaconda Copper Mining	100⅞
Atchison, Topeka & Santa Fe	104¼
Baldwin Loco	86¼
Baltimore & Ohio	83½
Bethlehem Steel Co	648
Brooklyn Rapid Transit	84
Canadian Pacific	171½
Central Leather	108½
Chesapeake & Ohio	66⅛
Chicago, Mil. & St. Paul	92
Chicago, Rock Island & Pacific	32½
Colorado Fuel & Iron	54⅝
Consolidated Gas, N. Y.	135
Corn Products	19¼
Crucible Steel	89¼
Distillers' Securities	43
Erie	35⅞
Erie, 1st pfd	50⅝
General Electric	180⅝
Goodrich Rubber	69¾
Great Northern, pfd	117
Great Northern Ore	41½
Illinois Central	101⅜
Interborough Con	18½
Inter. Con., pfd	75
Kansas City Southern	26
Louisville & Nashville	
Lehigh Valley	81
Maxwell Motor	78¼
Maxwell Motor, 1st pfd	82½
Maxwell Motor, 2d pfd	50¾
Mexican Petroleum	110
Missouri Pacific	9⅞
National Lead	69½
New York Central	106¾
N. Y., N. H. & H.	57
New York, Ontario & Western	28¾
Norfolk & Western	139
Northern Pacific	110⅛
Pennsylvania Railroad	56¾
People's Gas, Chicago	
Pittsburgh Coal	42¾
Pressed Steel Car	78½
Railway Steel Sp'g	54¾
Reading	106⅝
Rep. Iron & Steel	84¾
Southern Pacific	99
Southern Railway	29½
Southern Railway, pfd	66½
Studebaker	127⅞
Tennessee Copper	25½
Third Ave. R. R.	51
Union Pacific	147½
U. S. Steel	123
U. S. Steel, pfd	121⅜
U. S. Rubber	60
Utah Copper	109¼
Virginia Car. Chem	45
Western Union	101¼
Westinghouse Electric	64¼

Organ Recital This Evening.

This evening an organ recital will be given in the Lutheran Church of the Redeemer on Wurts street, assisted by John Hassler, baritone soloist. A silver offering will be taken. The program follows:

Torchlight March. ..... Guilmant
Jour de Printemps. (Spring Day) .. .. Kinder
Toccata in F. ..... Bach
"The Publican." .... Van De Water
Baritone Solo.
(a) Wedding Day. ..... Grieg
(b) Evensong. ..... Johnston
(c) Novelette. ..... Sykes
Funeral March and Hymn of Seraphs. ..... Guilmant
"It is Enough." (Elijah) ..... Mendelssohn
Baritone Solo.
(a) Evening Bells and Cradle Song.. ..... Macfarlane
(b) Ronde d' Amour. Van Westerhout
(c) Humoreske. ..... Dvorak
March in E Flat. ..... Clarke

Men to Meet to St. John's.

There is very soon to be carried on at St. John's parish house in this city an "Every Member Canvass," and plans are being made and perfected for this work. Tomorrow, Thursday, evening, at eight o'clock, the men of the church will hold an informal meeting and smoker, a "get together" meeting, in which the men will talk over their plans and enjoy a social hour. The rector, the Rev. J. I. Blair Larned hopes to see all the men of the parish at this meeting at the parish house. Early next week all the members of the parish will receive their first official notification regarding the canvass.

DePew Case Held Open.

Edward DePew, who resides on Broadway near Delaware avenue, was arrested this morning by Policeman Feut on a warrant sworn out by Senator Rice charging DePew with throwing a handful of emery dust into one of the machines on Rice's boatyard. The case was held open for one month.

PROFESSORS TO BE AT POULTRY SHOW

Professors Rice, Wing and Chandler, experts on poultry, fruit and dairying, will be at the poultry show this evening and will gladly attempt to answer any questions that may be asked of them.

LOCAL DEATH RECORD.

Recent Deaths and Funerals of Persons in This Vicinity.

Mary A. Simmons, wife of Edward D. Miller, died on Tuesday, in her 32nd year. The funeral will be held from the late residence, No. 13 West Union street, on Thursday afternoon at 2 o'clock.

Walter S. Miller, son of Mr. and Mrs. John T. Miller of Shady, N. Y., died at his home in Rochester on Friday, November 10, aged 49 years. He is survived by his wife, parents, three sisters and one brother. Funeral services were held at the Shady Church on Monday at 1:30 p. m. Interment at Woodstock.

Mrs. Mary Howard, widow of the late John Howard, died Tuesday at the residence of her daughter, Mrs. Mary Hammond, in Willoughby avenue, Brooklyn. The funeral will be held from the West Shore station upon the arrival of the 2:20 train Thursday afternoon with interment in St. Mary's cemetery. The deceased is survived by one son, Dennis Howard of this city, and her daughter, Mrs. Hammond, with whom she made her home.

Mrs. Anna B. Raschke, aged 86, died this morning at the home of her son, C. Augustus Raschke, 29 Shufeldt street. Besides him, she is survived by one daughter, Mrs. Mary Ingram of Smith avenue, and a son, George M. Meder of Hoffman street. The funeral will be private at the residence of C. Augustus Raschke on Friday afternoon at 2 o'clock and friends may view the remains between the hours of 10 and 11 Friday morning. Interment will be made in Wiltwyck cemetery.

Cornelius Terwilliger, aged 72 years, died at his home in Alligerville Tuesday. He is survived by his wife and a son, Herbert W. Terwilliger, of Catskill. He was a member of Kingston Lodge, No. 10, F. & A. M., and of Franklin Lodge, No. 37, Knights of Pythias. The funeral will be held from his home Friday morning at 10:30. Relatives and friends are invited. Interment at Wiltwyck cemetery. The Knights of Pythias will conduct the service at his late home and the Masons at the grave.

Epenetus T. LeFevre, a well known citizen of the town of Wawarsing, died at his home at Greenfield Tuesday morning from apoplexy at the age of 68 years. Mr. LeFevre was born in the house at Greenfield which he has always lived in, it having been built of stone by his great-grandfather, Andrus LeFevre. He was a son of Isaac LeFevre and Maria Townsend, his wife. Deceased was never married; had always resided at home with his sister, Miss Sarah LeFevre, since their parents' death. He was one of a family of twelve children, the one sister above mentioned surviving; an uncle, Andrew Townsend, of Greenfield, past 91 years, also survives. Also several nephews, nieces and cousins. Mr. LeFevre in politics was a staunch Republican, a man well liked, of a very humorous and happy disposition, and his death has caused sorrow among the people of the community where he resided, also among many Ellenville friends. Funeral arrangements to be announced later.

THE JOINERS.

News of Interest to Members of Fraternal Societies.

The following lodges hold regular meetings this evening.

Kosciusko Lodge, No. 86, I. O. O. F., in Odd Fellows' Hall, 635 Broadway.

Aretas Lodge, No. 172, I. O. O. F., in Odd Fellows' Hall, 36 East Strand.

Brotherhood of Painters, Decorators and Paper Hangers, Local No. 255, at 635 Broadway.

Women's International Label League, at 635 Broadway.

Patriotic Order Sons of America, Washington Camp, No. 2, in Mechanics' Hall Henry street.

Tappen Camp, No. 1, Sons of Veterans, in the state armory.

Mt. Horeb Chapter, No. 75, R. A. M., in Masonic Hall, Wall street.

Chicago Grain Market.

By Telegraph to The Freeman

Chicago, Nov. 15.—Wheat closed 1¼ to 1¾c higher. Corn ⅜ to ⅝c higher. Oats were ⅛ to ⅜c higher.

Closing Prices.

Wheat—Dec. 187½ to 187¼; May 192⅝ to 192⅜; July 161 to 160½.

Corn—Dec. 96¾; May 97¼ asked; July 96⅞ @ 97.

Oats—Dec. 57⅞ bid; May 62 to 61⅞.

DIED.

RASCHKE—In this city, Nov. 15, 1916, Anna B. Raschke, in her 86th year.

Funeral private at the residence of her son, C. Augustus Raschke, 29 Shufeldt street, Friday, Nov. 17, at 2 p. m. Friends wishing to view the remains may do so Friday between the hours of 10 and 11 a. m. Interment in Wiltwyck cemetery.

MILLER—In this city, Tuesday, November 14, 1916, Mary A. Simmons, wife of Edward D. Miller, in her 32 year.

Funeral services from her late residence, 13 West Union street, Thursday, at 2 p. m. Relatives and friends are invited.

TERWILLIGER—At Alligerville, November 14, 1916, Cornelius Terwilliger, aged 72 years.

Funeral from his late residence Friday morning at 10:30. Relatives and friends invited. Interment in Wiltwyck cemetery. Masonic service at the grave.

Opera House Only TONIGHT

BILLIE BURKE

Last Chapter of "GLORIAS ROMANCE."

The Miner's Daughter

At the Y. M. C. A. Hall tonight by the young people of the Clinton Avenue M. E. Church. Admission 25 cents; children 15 cents. Doors open at 7:15. Entertainment at 8 o'clock.

Specialties between the acts.

Music by orchestra.

T. H. Richards, coach.

Stop in and hear the new Victor Records

One of the many is by Clarence Whitehill

And his big baritone is very impressive in the singing of "Tramp, Tramp, Tramp," the famous old Civil War song. There's a breadth and resonance to his voice that fits the spirit of the old song to a "t," and the support of the Orpheus singers has added to Mr. Whitehill's fine record.

Whitehill Victor Red Seal Record 64603.Ten-inch, $1.

Conway plays two brilliant war numbers

"Napoleon's Last Charge" and "The Battle of the Nations"—two selections with the inspiring stir of battle, and the swing and spirit of the military in them. Everybody loves a band, anyway, and when one as good as Conway's makes a record like this we generally have to hustle to supply all the "band fans." Come in and hear it.

Conway Victor double-faced Records 18511. Ten-inch, $1.

"When Uncle Sammy Leads the Band" —also "L-i-b-e-r-t-y"

Two songs that are making a "healthy hit" nowadays! They're among the Victor's popular songs of the month, and they are "done to a turn" by the singers—the "Uncle Sammy" song by the Peerless Quartet and "L-i-b-e-r-t-y" by Henry Burr.

Victor double-faced Record 18538. Ten-inch, $1.

Come in and get a complete list of the

New Victor Records for November

E. WINTERS SONS

36 John St., Kingston, N. Y.

WEDNESDAY, NOVEMBER 15.

Sun rises, 6:47; sets, 4:42.

Weather, fair. Humidity 59 to 71.

The Temperature.

The lowest point registered by The Freeman's thermometer last night was 28 degrees. The highest point reached up until noon today was 49 degrees.

Weather Forecast.

Washington, Nov. 15.—Unsettled with probable light snow tonight. Thursday partly cloudy; fresh shifting winds.

Splendid Quality of Mercifulness.

Mercifulness manifests itself in two ways: First, in patience and forbearance toward those who do wrong, leniency toward those who fail; and second, in ministrations of kindness and love to those who are in need. The first of these manifestations is negative. The other phase of the quality is active and positive.—Rev. J. R. Miller, D. D.

Style Display at the Stuyvesant Hotel Thursday and Friday.

Cotrell & Leonard of Albany invite the women of Kingston and vicinity to visit their display of the new smart styles in dresses, blouses and separate coats at the Stuyvesant Hotel, tomorrow and Friday.

The prices will cover a widely attractive range.—Advertisement.

BUSINESS NOTICES.

Lot No. 2—Important at The Up-to-Date Store Saturday between 10 and 12 m. $6.00 tailored skirt, all wool, at $2.00. Enough said. Be on hand.

PROCLAMATION

That you must see our chrysanthemums from now until Thanksgiving. VALENTIN BURGEVIN, INC., Fair and Main streets.

STATIONERY AND KODAKS.

A wonderful line of high grade stationery, Kodaks and supplies. Parker and Waterman's fountain pens. MURPHY, 13 E. Strand.

LEATHER GOODS

Pocketbooks, bill folds, money purses, cigar cases, bill books, music rolls, and some very good specials. O'REILLY'S 530 B'WAY

Ladies, Saturday from 9:30 to 11:30 at The Up-to-Date Store we will sell high grade ladies' tailored skirts from our factory. Positively $9.00 skirts at $4.75. Blue and black poplin and French serges, made up in spring styles. Lot. No. 1.

Another lot of shirts. All sizes. Dandy patterns. Factory seconds. 50 cents up. McTAGUE'S, 48 Broadway. Telephone.

New 7 passenger touring car for rent. Miller's Taxi Service. Tel. 17.

Awnings, Upholstering, Furniture Repairing, Auto Tops Recovered. HENRY EIGHMEY, 94 Highland Avenue.

GET THE LATEST

Books in the popular fiction. Below are a few of the new titles to be sold for a short time at 50 cents:
Hidden Children, by Chambers.
Valley of Fear, by Doyle.
Button of the Seventh, by Brady.
Molly Make Believe, by Abbott.
Contrary Mary, by Dalley.
Rose of Paradise, by White.
Prince of Graustark, by McCutcheon.
and 500 other titles.
O'REILLY'S 530 B'WAY.

The Instrument Illustrated is Victrola XVI, $200

No better day than Thanksgiving for a Victrola

Your favorite music to "top off" a hearty dinner. And perhaps dancing afterwards. Or a few records that will help you digest your dinner by the "laughter method."

The joy of a Victrola never grows less—the undying joy of the music you love best. Come in and have us play your favorites.

Victrolas $25 to $400. Easy terms.

W. H. Rider
304 Wall St.

FARM BUREAU ANNUAL BANQUET

(Continued from Page 1)

the honor to represent, saying that 25 or 30 years ago such organizations were purely selfish and devoted to building up large wage-paying industries for the benefit of retail merchants. Today the Chamber of Commerce is alive to the needs of the community without as well as within its jurisdiction and is as much interested in the welfare of the farmers as the farmers are in seeing the city prosperous.

The theory of competition as the life of trade, he said, had given way to combination and this latter era is now passing with the arrival of the new doctrine of co-operation. If the farmers of Ulster county ever expect to get anything they have got to pull together, he declared, and pledged the support of the Chamber of Commerce to the Farm Bureau at any time the chamber could be of service.

The speaker wittily paraphrased the motto of Kingston, saying that under old civic ideals the word "receipts" would have been added to "Guard the Gate" while today the word "open" was being substituted for "guard." Mutual benefit to business men and farmers could only re-

PRESIDENT CHESTER YOUNG.

sult from co-operation he said in closing.

W. H. Velie of Marlborough, head of the Hudson Valley Fruit Exchange, spoke of the accomplishments of co-operation as practised by that organization in marketing products of its members. In the field in which it operates, from Newburgh and Highland on the south, to Athens on the north, the whole purpose of the organization is to effect a mutual saving to its members, now grown to number 200 in place of the 40 or little more [illegible] years ago.

"Co-operation," he said, "is the keynote of success. As a rule, the farmer is independent, too independent for his own good, independent of his neighbor and indifferent to anyone who tries to bring him new ideas. The farmer wants the ideas but he is so occupied with the daily routine of farm work that he doesn't have time to think of the benefits of these new ideas he is so reluctant to accept.

"Co-operation in different communities and in different sections is good as far as it goes but you must carry it further to derive the full benefits. Take this county for instance. If we could co-operate so that all the smaller ones could join their produce, how much could be done for every one concerned.

"Take the idea of publicity. How many people of New York city are aware that Ulster county is on the map? The other day I bought some apples in a shop in the big city and paid 15 cents a quart, or at the rate of $15 a barrel. That price means that we producers are not receiving anywhere near what we should and that the consumer is paying far more that he should. Publicity and an education campaign should in my belief be carried on by our county farm bureaus."

In conclusion Mr. Velie cited the wonderful co-operative organizations in European countries where Denmark with 1,200 associations has been made the greatest agricultural country for its size in the world solely through co-operation. Belgium with 1,200 associations and France with twice as many were cited as instances of the successful experience with co-operation.

John Y. Gerow, president of the Dairymen's League, spoke of the milk producing industry and threw some light on the co-operative spirit that made possible the hard but winning fight put up by that organization against the milk distributing combinations in New York city.

The importance of the milk industry and how it affects more interests and more homes than any other in the state were cited by the speaker who also referred to the importance of the Farm Bureau, declaring that if the members wanted success they must endorse the organization and its work. Mr. Gerow spoke feeling of his interest in the Ulster county bureau, being himself a native of Ulster, and he said that by co-operating, fellowship and education, the farmer should be the nobility of the land, the best on God's footstool and you can make him that."

He declared that the Dairymen's League had made a fight that was in reality the creating of a second cradle of liberty in the United States by releasing the farmer from the chains of capital. He said that the financial returns from farm life and the curtailment of educational privileges for the farm boys and girls had driven the latter into other vocations to earn a livelihood and further argued that if these handicaps were not eliminated the peasant farmer, even from Poland, will take over these old homes of American [illegible] and [illegible] appreciated by every boy and girl who now speak of them so disparagingly.

The speaker said that the farmers wrote the constitution of this nation and incidentally referred to the fact that the farmers had turned down the State constitution written by another member of another profession only a short time ago, a palpable hit that sent a smile 'round the room in which the toastmaster joined.

Mr. Gerow recounted the stirring stages of the dairymen's struggle and declared that the victory won can only be held by study, the application of business methods to the farm and the following up of the good work done by the League and by Farm Bureaus in order to hold the present and obtain further advantage.

The question that today remains to be settled, he said, is who shall settle milk prices, the League or the purveyors of milk in New York city. It will be members of the League who will settle it, he declared, and with justice to the producer, the purveyor and the consumer.

Some of the points ably outlined by Mr. Gerow are: that the present is a new era for the farmers which classes him as a business man and he must be willing to accept responsibilities as such;

In spite of the pressure from capitalistic organizations, this is the greatest period for recognition the dairy farmer has ever known;

More history has been made in this new movement than ever before simply because of dairymen's organization based upon co-operation;

The farmer previous to the Civil war had 60 per cent of the wealth of the country while today he has but 22 per cent, a result that is his own fault and due to his independence;

That this condition can only be remedied and the farmer regain his rightful place by going out and organizing to combat already organized forces of capital and labor.

Mr. Gerow's striking presentment of the situation and the importance of farm bureaus and application of the co-operative principle to revive farming and farmers to their former status in the country which he emphasized made his speech one of the most striking efforts of the evening. It was well received.

Judge Clearwater in introducing A. W. Hoffman of the Freeman, as the next speaker, laid stress upon the element of publicity so essential to success in the farm bureau movement. He referred in most complimentary terms to the Freeman and its edition of Tuesday which was largely devoted to the fall meeting.

Mr. Hoffman in opening spoke of Manager Hook's desire to have him speak in company with the eloquent and talented array at the speakers table in order that he might "have something different!" He briefly complimented the Farm Bureau upon the broadening influence exhibited in inviting the head of the Kingston Chamber of Commerce as a speaker and expressed the hope that the chamber would some day broaden its own scope and invite a farmer to address some of its own gatherings.

Newspaper men and farmers, he said, were generally regarded as being alike because both are popularly supposed never to work. As the representative of that downtrodden class the small taxpayer, the speaker in facetious vein registered his protest against the Farm Bureau and the heavy burden of expense it entailed. Upon a total tax of $100 which he paid, he declared that he had figured it out that eight cents of that amount went solely for the farm bureau.

"Eight cents wasted," he said in fine sarcasm at the expense of erstwhile opponents of the institution, "and I'm wondering now what he future holds. I'm wondering if it won't be as high as nine cents next year."

Prolonged applause greeted the brief speech and it was renewed when Judge Clearwater presented Commissioner John J. Dillon of the Department of foods and markets who spoke briefly on his work and the problems confronting his office. The need for an improved system of distribution of the products of the farm, often left rotting in the field and [illegible] the people of the greater city where many men, women and children are in a state of perpetual hunger.

Sixty-five per cent of the money the consumer pays goes to the distributers and only 35 per cent of the producer on the farm, he said, and went on to discuss suggested remedies from State socialism to commissions and private philanthropic endeavor all of which his department has had to consider in the last five years.

Speaking of the Dairymen's League and co-operation, the commissioner said he told the big interests who prophesied failure for the movement that "if the old farmer up in the hills does what he says he will do we will win." And that outcome was due to co-operation. The commissioner said he did not believe the farmer went into the fight to secure that extra 45 cents a hundred weight for his milk but because they insisted in relieving themselves from a tyranny that had existed for more than 40 years. Under that old system there was no hope for the farmer nor for his children and the dairymen fought for freedom from slavery that for years had held down the dairy farmer of the state.

"It was not the dollar alone," he said in conclusion, "but the ideal they mixed with it that they fought for. They fought not only for themselves but for their children's future and the welfare of the state."

Commissioner Dillon was applauded to the echo at the close of his brief but pointed utterances.

H. W. Collingwood, editor of the Rural New Yorker, closed the speaking with an exceptionally sound address on rural life in its present aspects, drawing upon a long and tried personal experience with farm problems of a half century ago and the present. How a farm boy in earlier times was set to work on the cold and shaded side of the barn so that he would work faster was one point used to illustrate the modern movement which the speaker declared to have for its object "giving the farmer a chance to work on the sunny side of the barn."

He pointed out the faults of farmers of the preceding generations and referred to some of the meanness of that older generation in the exercise of the hard, penurious Yankee idea of letting the children grow up for themselves and investing the proceeds of the eastern farm in western lands at 10 per cent interest.

"If that money could have been spent in the east where it was produced," he said, the history of this country would have been written differently."

He harked back to Dr. Samuel Johnson's appearance before a New York legislature in the vain effort to get a $5,000 appropriation for agricultural experimental work and said that the utterances of Dr. Johnson to the effect that manufacturers were utilizing the benefits of scientific research while farmers were not had been proved true. Since then all this has been changed and millions are now appropriated to aid agricultural chemistry and experimental work all over the land. With it all, he decared, the farmer has been given the education while the manufacturing and other interests have been given the opportunity to make the money.

The farm bureau, he believed, was the final effort of the government to establish a connection for the farmer and the farm with the most enlightened and practical research work and was beginning at the bottom where it should rather than at the top where impractical college education and effort had been a failure. He said that the farmers cannot look to legislation for any cure-all for their condition, that that day is past and with the farm bureau propaganda under way he never had felt as hopeful as at the present time for the future of the farmers of this country.

In closing he exhorted his hearers to get down to fundamentals and endeavor to reach the farmer furthest down, the man way back in the hills unacquainted with the blessings of co-operation and all such realize something of the glory and the dignity of living on the farm.

After the applause had ceased Judge Clearwater dismissed the diners with the fervent "Good morning" already quoted and the first annual banquet of the Ulster Farm Bureau was over.

During the evening Muller's orchestra furnished a delightful program of music and the menu and service left nothing to be desired. A carnation was placed at each plate, these being donated by the Burgevins, who are active in the farm bureau. A fair representation of the ladies was scattered among the diners and all present displayed marked interest and enthusiasm in the pronounced success of the occasion. One hundred and fourteen persons were present.

New Designs in La Vallieres

We have just unpacked them, the very "newest of the new" in La Vallieres. The assortment is complete, including settings of diamonds, pearls, and gems of every description, designs simple and elaborate.

You must come and see this rare collection to appreciate it.

OPPENHEIMER BROS.

OPPORTUNITIES FROM A STORE THAT ALWAYS LEADS

THE UP-TO-DATE CLOAK MFG. CO.

WE ALONE SELL THE WOOLTEX AND PRINTZESS GARMENTS

If you've never been the proud owner of an Up-to-Date Suit, please visit our ready-to-wear section and permit us to explain their many superior style points.

Every Up-to-Date garment is tailored with skill and examined with such care that we, as well as the maker guarantee them for two full season's wear.

We would like to have you come and put them to the test of a personal try-on. When may we expect you?

NO TIME LIKE NOW--TODAY

New Arrivals Every Day In COATS AND SUITS

Coats FOR ENTIRE WEEK. Val. $14.75 **$8.75**

Coats MADE TO SELL AT $26.75 Wooltex and Printzess. **$19.75**

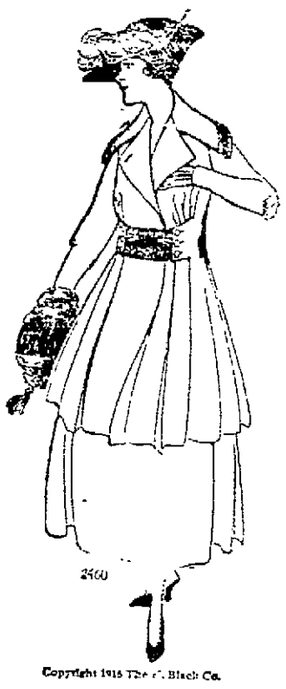

SUITS

No comparison with our $20.00 Suits for..... **$11.75**

If you paid $25.00 elsewhere come in and compare it with the above suit.

Printzess and Wooltex Suits. $30.00 and $40.00 Suits..... **$23.75**

The Best Made Clothing in America.

DRESSES

Serge Dresses, morning and afternoon dresses.

Value $8.00, now

$5.00

Some $20.00 and $30.00 Dresses an assortment of 100 in the lot. Your choice..... **$13.75**

THE UP-TO-DATE CLOAK MFG. COMPANY

303-305 WALL ST., KINGSTON, N. Y.

280 Main St., Poughkeepsie, N. Y. 88 Water St., Newburgh, N. Y.

The Economy Store for Quality and Price

Automobile Robes "Motor Weave" $6.75

S. E. Eighmey

GOOD SWEATERS FOR EVERYBODY

Exceptional Values Increasing Sales

Never was the advice to buy early, more opportune than at this season, when prices are soaring higher every week.

THE RIGHT MERCHANDISE AT THE RIGHT PRICE

Anticipating your needs many months ago, we can still offer plenty of merchandise at the good old prices. In many cases it will be impossible to replace our stock for this season.

Winter Coats, Suits and Furs

Large assortments, smart styles, and best of values are combined to make this the biggest and best winter garment season in our business history.

Ladies' Winter Coats

New arrivals daily, styles for all occasions; warm, comfortable coats for motoring or driving, in plain cloth or gray mixture, for $12.50, $15.00 and $18.00 Fine dress coats with plain or trimmed collar and cuffs, $18.00, $20.00, $22.00, $25.00 and $30.00. Owing to the advanced cost of material we would advise our customers to buy their winter coats early.

Ladies' Winter Suits

At prices that satisfy the most prudent buyers. Styles that are sure to please, and materials that are guaranteed to give satisfactory service. We would call your especial attention to these suits at $18.00, $20.00, $22.00 and $25.00.

Furs Are Popular

Time to think about your winter furs; choice sets and separate muffs are always selected early in the season. We'll gladly put them aside until you need them. Satisfaction guaranteed on every purchase.

Good Winter Underwear

By placing our orders early in the season we are able to offer our large stock of winter underwear for men, women and children at prices that cannot be duplicated when our present stock is exhausted.

Men's wool at 97c, $1.35, $1.50 and $1.65.
Ladies' wool at 97c and $1.50.
Men's union suits at 97c, $1.47 and $1.97.
Ladies' union suits at 97c, and $1.97.

The Hustling, Progressive Downtown Store

Where You Always Find Maximum Values at the Minimum Price

26 BROADWAY (Downtown), KINGSTON, N. Y.

Laundries and Crime.

Among the many minor aids to the detection of crime possessed by Scotland Yard authorities none is more efficient than the "Register of Laundries," a huge brass bound volume containing lists of all establishments in the kingdom where washing is taken, together with the distinctive signs and letters employed by each in marking their customers' linen and underclothing.

Practically every laundry has its own private mark, usually a combination of two or more letters of the alphabet. Following these, on each article sent by a customer to the wash is a number corresponding to the self customer's name in the books of the concern.

It is not difficult to see how this practice may be turned to the advantage of the police, and, as a matter of fact, it has been the means of bringing to justice at one time and another quite a large number of criminals.—London Mail.

Roof For Pit Silo.

A roof or covering of some kind is an absolute necessity for a pit silo. If it is left uncovered dirt, trash and snow will blow in, and there is also danger of small children and stock falling in. A convenient way to cover it is to build a shed over the silo and to run the carrier track from it to the barn or shed where the feeding is to be done. If the silo is not too large in diameter a platform made of heavy timbers and having a hinged door may be used for a covering. On the other hand, the silo should not be kept closed tightly. Some provision should be made for circulation of air, as moisture may collect on the walls if there is no ventilation. The air in the silo should be as fresh and dry as possible.

Honesty Pays.

The man who would build up a good reputation either for dairy products or for live stock must deliver that which he agrees to deliver; he must give value received in every deal that he makes. Honesty is not only the best policy, but it is the only business policy today.

One Irritation Spared Him.

"George Washington used to get very impatient and even indignant." "Yes," replied the man who was looking at the telephone directory: "I suppose he had his troubles, even if he did live at a time when nobody was in a position to tell him the line was busy."